

目录

1 工作路线.....	3
2 工作内容.....	4
2.1 工作范围和工作量初估.....	4
2.2 工作进度安排.....	4
2.3 人员和仪器配置.....	5
2.4 现场建档与审查.....	10
2.5 现场检测.....	12
2.6 企业修复.....	14
2.7 现场复测.....	15
2.8 LDAR 提交成果.....	15
3 工作情况概述.....	15
4 工作路线.....	17
4.1 检测总体情况.....	17
5 环境绩效评估及整改意见.....	17
5.1 环境绩效评估.....	17
5.2 整改意见.....	18
6 排放量核算方法.....	19
6.1 排放量核算的转换系数.....	19
6.2 排放量计算.....	20
6.3 维修单.....	21
7 数据处理及分析结果.....	22

8 结论及建议.....	24
感谢.....	25

1 工作路线

企业废气排放包括如下三方面：（1）有组织废气排放；（2）投料、物料转移、贮运过程等着产生的无组织废气排放（宏观无组织排放）；（3）通过静、动密封处的无组织排放（微观无组织排放）。

本次工作，拟在在建档期间，通过泰兴市凌飞化学科技有限公司资料分析和现场核查，初步分析企业宏观无组织排放影响程度，以及有组织废气防治措施的工艺合理性，并提出是否进行进一步工作的建议。但具体细致的工作不在本次工作范围内。本次 LDAR 工作的技术路线如下：



图 1-1 凌飞化学 LDAR 技术路线

2 工作内容

2.1 工作范围和工作量初估

本次泄漏检测的工作范围包括：车间（包括吸附塔、反应器、氧化塔、冷凝器等配套设备以及管路）中 VOCs 的密封点。车间预估计点位为 2100 个。环保设施，废水、废气处理设施中涉及废气、废水的管路和设备，均在检测范围内，预估计点位为 100 个。

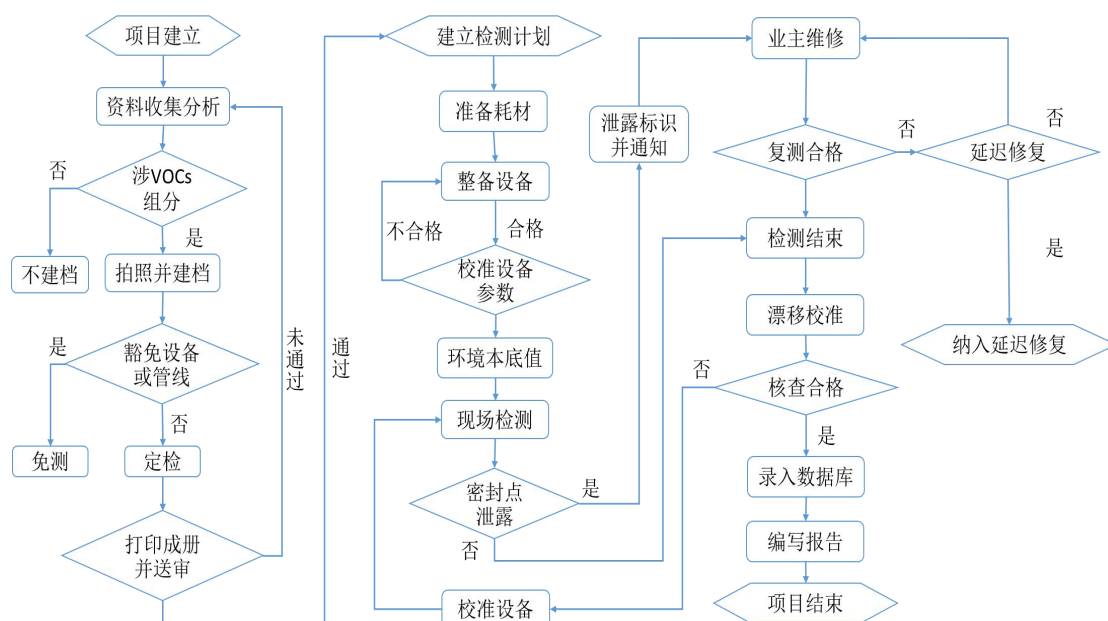
检测要素指的是这些管路和设备中所包含的阀门、法兰、视镜、液位计、流量计、温度计接口、压力表接口、导凝、放空口及其他管道连接密封部件。

本次泄漏检测工作范围内，总计预估计点位 2200 个。按照图形建档每组每天 600-700 个点的速度，建档组需 2 天完成建档；按照现场检测每个检测组每天 400-550 个点的速度，检测组需要 3 天完成检测。

2.2 工作进度安排

本次工作自 2020 年 06 月开始，预计 2020 年 06 月结束，分为现场建档、现场检测、企业修复、现场复检、编制报告、审核验收几个部分。具体时间安排如表 2.2-1 所示

2.2-1 具体时间安排表

检测计划 工作项目	2020			
	6月8日-9日	6月10日-11日	6月10日-11日	6月11日-15日
现场建档	■			
现场检测		■	■	
企业修复			■	
现场复检			■	■
编制报告				■
审核验收				■

2.3 人员和仪器配置

2.3.1 检测设备的使用

► EXPEC 3100

EXPEC 3100 是一款用于总挥发性有机气体检测的分析仪，除具备自动校准和测量系统、数据储存、浓度超限及故障报警等常规功能外，还具有以下几个特点：

- 选择性配置单氢火焰离子化检测器 (FID) 或配置氢火焰离子化检测器 (FID) 和光离子化检测器 (PID) 双检测器，有效弥补单 FID 检测器对于部分响应能力弱的有机气体和无机气体的检测需求，方便用户能够更灵活的选择工作模式。
- 支持主机面板操作，用户能够通过面板进行测量数据查看、仪器校准和简单参数设置。
- 重量轻，主机重量不足 4 kg；体积小，整套仪器装置可装入普通 14 寸电脑双肩包中，便于携带。
- EXPEC 3100 内嵌工业级 WiFi 模块，通过 WiFi 点对点连接手操器和主机测试系统。用户在测试过程中仅需通过手操器上预装 APP 即可完成测量数据的记录、保存和查看。
- 智能化的图像建档方案：建档的测试点位保存为图片格

式，直观且易于操作；APP 支持扫码读图的功能，为用户建档后的现场测试提供更灵活简便的档案调取方式。

- 支持 WiFi 和 USB 双通讯模式，开发具有自主知识产权的 APP 软件和信息化管理系统，方便用户在手操器记录测试数据的同时在 PC 端完成建档和数据的导入和导出，提高用户的工作效率。

- 安全、快速的充放氢模块，30s 内完成充氢，1min 内完成放氢操作。

- 采用电池供电设计，主机各部分供电模块的电流均设置在本安安全电流以下，通过国家防爆认证（防爆认证等级：Ex d ia IIC T4 Gb），为用户提供安全的用电环境。

- 仪器内外表面与测试环境相接触部分均采用高强度防腐材料，适合严苛环境的使用要求。



图 2.3.1-1 EXPEC3100 型 便携式有毒有害气体分析仪器

➤ PhoCheck Tiger 虎牌 VOC 检测仪

1、格栅电极技术可以快速响应和显示准确的读数，同时有效降低湿度和污染的影响。

2、动态检测量程：1ppb-20000ppm——提供广阔的检测量程。
读数以 mg/m³ 或 ppm 显示

3、独特的 6 插针迷你 PID 检测室——具有防污涉及，显著地延长运行时间。

4、可实地更换的 Ion 锂电池使用时间长——满电状态下最长可用 24 小时，7 小时左右

6、2 秒快速响应——响应快，回零快。

7、可响应超过 770 种气体——仪器内设了超过 770 种气体的校正系数。

8、可选的声音、灯光和振动报警——声光振三重报警。每种功能可按需要自由选择关闭或调小音量。

9、低流量预警——当流量低于 100cc/min 的时候，仪器的独立流量感应器会发出报警提示。

10、操作简单、使用方便——十分轻便，设计和谐，手柄舒适和可配上腕带，图标菜单易操作、开机程序简单

11、LEL 闪灯和明亮背景光——可在任意光线条件下使用和查看数据

12、直观的 PC Tiger 环境提供了 USB 驱动程序

13、本质安全——仪器通过欧洲、加拿大和美国的安全认证，可在易燃易爆区域中使用。



图 2.3.1-2 PhoCheck Tiger 虎牌 VOC 检测仪

2.3.2 检测仪器技术指标

表 2.3.2-1 EXPEC3100 便携式有毒有害气体分析仪技术指标

准确度	FID: 读数的±10%或±0.1ppm, 取大值, 从1.0ppm到10000ppm。
	PID: 读数的±20%或±0.5ppm, 取大值, 从0.5ppm到2000ppm。
分辨率	FID: 检测值≤500ppm 甲烷时 分辨率为±2%或±10ppm; 检测值≤2000ppm 甲烷时 分辨率为±2%或50ppm
	PID: 检测值≤100ppm 异丁烯时±1%或1ppm
动态范围	*FID: 0~50,000ppm 甲烷 支持多点校正
	PID: 0.5~2000ppm 异丁烯 支持多点校正
线性范围	*FID: 0~50,000ppm 甲烷 支持多点校正
	PID: 0.5~2000ppm 异丁烯 支持多点校正
最低检出限	FID: 0.5ppm 甲烷 (峰与峰之间噪声标准偏差的7倍定义为最低检出限)
	PID: 0.5ppm 异丁烯 (峰与峰之间噪声标准偏差的7倍定义为最低检出限)
探头采样的响应时间	FID: 使用10,000ppm 甲烷, 少于3.5秒内达到最终值的90%
	PID: 使用500ppm 异丁烯, 少于3.5秒内达到最终值的90%

采样速度	在采样探头入口处，额定为 1L/Min。
电池	在 0℃ 时至少可连续工作 10 小时，电池充满电少于 10 小时。
检测器寿命	*FID 检测器正常使用寿命大于 6000 小时，*PID 检测器正常使用寿命大于 2200 小时，整机正常使用寿命大于 10 年
氢气瓶工作时间	*内置不可拆卸气瓶。从气瓶压力为 2200psi (15.3MPa) 开始，连续工作超过 10 小时。
工作环境温度	正常工作温度 0℃~+45℃；极限工作温度-10℃~+45℃；
外壳描述	主机外壳和前面板是由耐热、抗化学腐蚀的高分子材料制成。
探头连接	探头及探头连接处采用防水处理，
便携性	可配备采用人体工学设计多功能背负系统背包
物理尺寸	主机：300×245×88mm；探头：279.6×Ø36mm
重量	*分析仪： FID+PID 双检测型号：3.8Kg；单 FID 检测器型号：3.7Kg
通讯模式	*主机和手操器采用 WiFi 连接进行连接。自动记录保存检测数据的峰值，主机和 PC 采用 USB 连接。
数据存储间隔	自动模式 1 次/秒或 1 次/999 分钟，用户可选 VOC 或 FE 模式，2~30 秒，用户可选
内置软件及 APP 软件界面	*仪器内置全中文软件界面，*手抄器内置全中文软件界面 APP 软件，开放软件数据接口权限。
防爆等级	*EXPEC3100 产品：本安防爆+隔爆 Ex d ia IIC T4 Gb *手操器：本安防爆 Ex ib IIC T5 Gb + 粉尘防爆 Ex ibD 21 T100℃ IP68

表 2.3.2-2 PhoCheck Tiger 虎牌便携式气体分析仪技术指标

分辨率: 1ppb 或 0.001mg/m ³
量程: 20,000ppm 或 20,000mg/m ³
精度: ±5% 读数或 ±1 数值
线性: ±5% 到 100ppm

电池使用时间:锂电:长达 24 小时, 充电时间 6.5 小时.
PID 灯:10.6eV 氦气 PID 灯 (标准型) 9.8eV 和 11.7eV 灯可选
数据储存:>120,000 个带日期时间的数据储存 (若每秒储存 1 个数据, 可存 33 小时)
通讯:USB 1.1
校准:通过校准工具套件
报警:LED 闪灯和 95dBA 300mm(12") 扬声器
可选的震动报警:预设 TWA 和 STEL, 预设内置 770 种气体
流量:220ml/min 具有低流量报警
温度:工作温度-20~60℃, -4~140°F (非本质安全)
湿度: 0~99% RH (无冷凝)
防护等级:IP65 防水设计
备注: 以上技术规格均基于 20℃, 90%RH 及浓度 3000ppm 异丁烯条件下的校准结果。

2.4 现场建档与审查

2.4.1 建档工作流程

本方案采用美国和台湾较为成熟的图像建档方法, 对企业的设备、关系案中的泵 (P)、压缩机 (CP)、搅拌器 (A)、阀 (V)、泄压设备 (R)、采样连接系统 (S)、开口阀或开口管线 (OEL)、法兰 (F)、连接件 (C) 9 大类动静密封点进行编号和定位。通过采用图像建档的方式, 方便检测人员找到对应检测位置, 也方便企业进行修复和复检。



图 2.4-1 图像建档工作流程

2.4.2 图像建档示例

图像建档采用二级编码的形式，即图像名称表示拍照位置（包含

装置名称、设备名称和图像流水号等信息)，密封点通过图像标注的形式体现，如 2.4-1 所示。

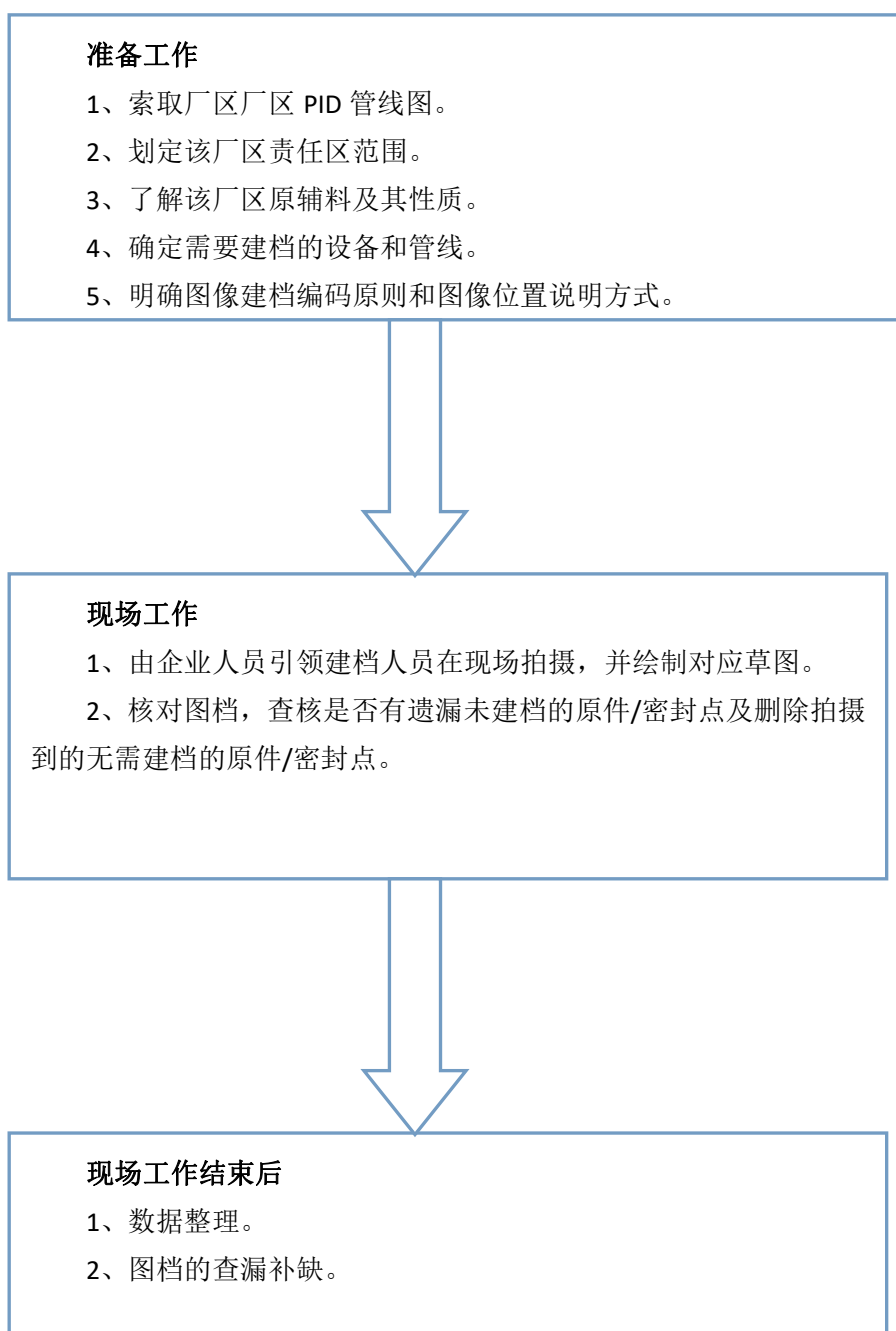
2.4.3 建档时间安排

建档沿用 2019 年 7 月建档资料，现场没有更新点位。

注：进厂时，企业方需提供安全培训，如企业未安排安全培训，本公司将根据企业实际情况进行自主安全培训。所有人员培训合格后方可入场作业。

2.5 现场检测

2.5.1 现场检测技术要求

(1) 环境本底值检测

每套装置或单元至少每天进行一次环境本底值测试。每次测试至少取 5 点，测试点位如图 1 所示，测试点距密封点最近不小于 25 厘米，将 5 个测试值取平均值作为当日装置环境本底值。在检测过程中发现密封点或群组附近的仪器读数与装置环境本底值无明显变化（仪器读数低于 3 倍装置环境本底值），以装置环境本底值作为该密封点或群组的环境本底值。



图 2.5-1 环境本底值检测位置示意图

(2) 检测与读数

将仪器采样探头在密封点表面移动，采样探头与密封点边线保持垂直，采样探头移动速度不超过 10cm/s。如果发现指示值上升或仪器报警，放慢采样探头移动速度直至测得最大读数，并将采样探头保持在出现最大读数的位置，在该位置的检测时间不少于 2 倍仪器响应时间。

(3) 检测位置。静密封检测，在确保人员安全和仪器不吸入油污、液体的前提下，采样探头尽可能看见被测密封点表面，可通过保温材料接缝或密封点暴露在保温材料之外部位进行检测。

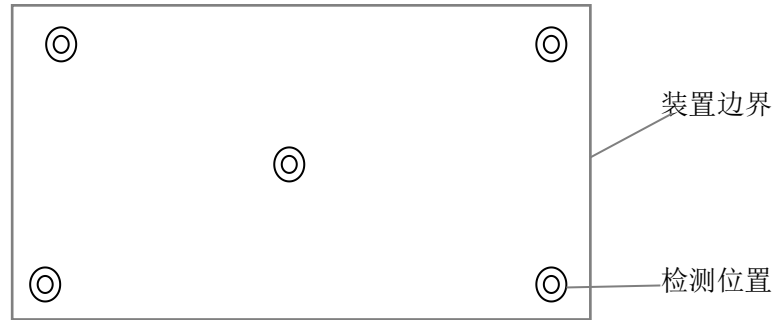
(4) 目测检测。对于轻液体或重液体密封点，如发现有液体滴落，应将该点记录为泄漏点，并借助计时器记录液滴滴落频次。

(5) 泄漏点浓度定义。参照《江苏省泄漏检测与修复 (LDAR) 实施技术指南》，静密封点的泄漏浓度为 500ppm，动密封点的泄漏浓度定义为 1000ppm；

(6) 泄漏点挂牌。由于采用图像建档方式，泄漏点直接通过图片标识的方式进行挂牌，无需现场挂牌；

(7) 减少环境因素影响。检测时尽量选择避风位置或采取防风措施，从而减小环境因素对检测结果的影响；

(8) 发现严重泄漏或重大安全隐患，应立即通知企业相关负责人，并及时向园区环保部门汇报，在确保安全的情况下现场拍照记录；

(9) 每天检测点数控制在 500 个点左右。

2.5.2 现场检测日期安排

现场检测日程暂定为 2020 年 6 月 10 日-11 日，具体日程安排如表 2.5-1 所示。

表 2.5-1 现场检测日程安排

序号	装置	环评设计产品	检测时间	备注
1	车间	/	6 月 10-11 日	
2	废气处理设施		6 月 10-11 日	
3	废水处理设施		6 月 10-11 日	

2.6 企业修复

当检测过程中，发现有组件检测值超过泄漏阈值，检测人员应与企业项目联系人取得联系，安排设备维修。在检测到泄漏后 5 天内，企业应及时进行首次尝试维修，并将过程中的数据录入管理系统中或及时建档保存。

在首次尝试维修后泄漏仍未消除，需进行再次维修或与监管部门协商将组件移入延迟维修清单中。最终维修的期限为自发现泄漏之日起 15 天。

泄漏之日起 15 日内仍未完全修复的密封点，且符合以下条件之

一才能纳入延迟修复范围：

- (1) 装置停车条件下才能修复；
- (2) 立即维修存在安全风险；
- (3) 泄漏密封点立即维修产生 VOCs 排放量大于延迟修复的排放量。修复时间不得迟于泄漏后 6 个月内。

2.7 现场复测

泄漏密封点维修后，检测机构尽快完成复检。重点检测泄漏部位，同时检测维修作业可能影响的密封点。根据检测结果，更新泄漏牌内容。复检结束后，及时将净检测值录入密封点检测台账。

2.8 LDAR 提交成果

2.8.1 VOCs 检测与修复报告

(1) 企业泄露检测现状评估年度报告，包括企业基础情况、挥发性有机物检测报告、检测流程图、泄露点及无组织排放情况汇总表及检测结论、主要泄漏点修复及无组织废气整治建议等；

(2) 企业实施 LDAR 环境绩效评估年度报告，包括实施 LDAR 前泄漏量、实施 LDAR 后泄漏量、VOCs 及恶臭物质减排量等。

3 工作情况概述

苏州宏宇在接受委托后，立即启动了泰兴市凌飞化学科技有限公司 VOCs 泄漏检测与修复现状评估项目。2020 年 6 月对凌飞化学进行

了实地调查并完成了基础资料的收集,制定了泄漏检测与修复(LDAR)工作实施方案,于2019年7月进行了现场建档,2019年7月进行了第一次现场检测及企业修复后的复测,最终编制了VOCs泄漏检测与修复(LDAR)项目;2020年根据GB 37822-2019标准,提高检测频次,2020年6月进行2020年第二季度LDAR检测,并编制LDAR评估报告。评估报告书,为凌飞化学开展密封点泄漏管理提供依据。

4 工作路线

4.1 检测总体情况

2020年06月10日至2020年06月11日凌飞化学在生产,因此,本次检测范围涵盖在产的生产设施、相关的废气处理设施、废水处理设施、循环水管道、罐区、原料储罐。本季度检测为静态密封点检测。

据统计,泰兴市凌飞化学科技有限公司目前在产的车间和相关设备中建档密封点2029处,实测密封点总计2029处(折合成标准点约计2029个),其中法兰2029个。现场检测日程进度见表4.1-1

表4.1-1 凌飞化学VOCs泄漏检测日程进度表排

序号	检测区域	时间安排	建档密封点	实测静态密封点	泄漏点
1	凌飞化学	6.10-6.11	2029	2029	2

每天检测前对检测仪器进行校准并记录,同时记录环境本底值以及当日天气、气温、风向、风速,建档图册见附件1,动静密封点检测数据见附件2。

5 环境绩效评估及整改意见

5.1 环境绩效评估

参照《关于印发《石化行业VOCs污染源排查工作指南》及《石化企业泄漏检测与修复工作指南》的通知》(环办〔2015〕104号)》文件中的《设备动静密封点泄漏VOCs排放量参考计算表》。对凌飞

化学无组织有机物排放提供数据依据。

5.2 整改意见

无组织废气治理不仅是治理，更重要在于管理，企业除了做好无组织废气基础收集措施外，更重要的在于生产管理和废气收集系统的使用，企业可加强以下几个方面的管理，减少无组织废气的产生。

1) 制定废气收集设施操作规程。

从制度层面约束员工按照规程使用废气收集系统，杜绝违规操作。

2) 加强无组织废气收集系统管理。

对卸车、包装、过滤等过程中形成的无组织废气产生源进行安装集气罩或者接管引风收集，汇入车间有机废气收集管。对于采样中间罐、应减少临时性物料数量。临时用物料、危险废物或液体等可使用带盖的塑料桶，并整齐的摆放在划定的区域，使用完毕后及时归置。

3) 及时修复泄漏设备密封点

对车间内跑冒滴漏现象经常排查并及时检修，设备及管道污垢及时清理，保持设备管道外观整洁。对泄漏的密封点进行及时有效的修复。

4) 法兰泄漏维修

法兰泄漏维修，应补足法兰螺栓，应对称逐步扭紧螺栓螺母，同时检测泄漏点，直到净检测值低于泄漏定义浓度。通过扭紧螺栓螺母，无法消除泄漏，则需要退出法兰上下游物料，更换垫片。垫片应由纸

板垫更换成质量较好的衬四氟垫片，增强密封效果。

6 排放量核算方法

测得的 ppm 值按照《挥发性有机物排污收费试点办法》之附件 2：《石油化工行业 VOCs 排放量计算办法》（试行）、《石化行业 VOCs 污染源排查指南》及《江苏省泄漏检测与修复 (LDAR) 实施技术指南》相关核算方法计算转化为排放量 (kg/y)。

6.1 排放量核算的转换系数

A. 相关方程法

表 6-2 石油炼制和石油化工设备组件的设备排放速率^a

密封点类型	默认零值排放速率 (千克/小时/排放源)	限定排放速率 (千克/小时/排放源)	相关方程 ^b (千克/小时/排放源)
		>50000 $\mu\text{mol/mol}$	
石油炼制的排放速率 (炼油、营销终端和油气生产)			
阀门	7.8E-06	0.14	$2.29\text{E-}06 \times \text{SV}^{0.716}$
泵	2.4E-05	0.16	$5.03\text{E-}05 \times \text{SV}^{0.610}$
其它	4.0E-06	0.11	$1.36\text{E-}05 \times \text{SV}^{0.589}$
连接件	7.5E-06	0.030	$1.53\text{E-}06 \times \text{SV}^{0.735}$
法兰	3.1E-07	0.084	$4.61\text{E-}06 \times \text{SV}^{0.703}$
开口阀或开口管线	2.0E-06	0.079	$2.20\text{E-}06 \times \text{SV}^{0.704}$
石油化工的排放速率			
气体阀门	6.6E-07	0.11	$1.87\text{E-}06 \times \text{SV}^{0.873}$
液体阀门	4.9E-07	0.15	$6.41\text{E-}06 \times \text{SV}^{0.797}$
轻液体泵 ^c	7.5E-06	0.62	$1.90\text{E-}05 \times \text{SV}^{0.824}$
连接件	6.1E-07	0.22	$3.05\text{E-}06 \times \text{SV}^{0.885}$

注：表中涉及的千克/小时/排放源=每个排放源每小时的 TOC 排放量 (千克)。

a: 美国环保署, 1995b 报告的数据。对于密闭式的采样点, 如果采样瓶连在采样口, 则使用“连接件”的排放系数; 如采样瓶未与采样口连接, 则使用“开口管线”的排放系数。

b: SV 是检测设备测得的净检测值 (SV, $\mu\text{mol/mol}$);

c: 轻液体泵系数也可用于泄压设备、泄压设备和重液体泵。

本次核算使用此方法

B. 筛选范围法

筛选范围法的排放速率核算系数见表 6-3。该方法仅适用于当轮

检测。

表 6-3 筛选范围排放系数^a

设备类型	介质	石油炼制系数 ^b		石油化工系数 ^c	
		≥10000 μmol/mol 排 放系数 kg/(h·排放 源)	<10000 μmol/mol 排放系数 kg/(h·排放源)	≥10000 μmol/mol 排 放系数 kg/(h·排放 源)	<10000 μmol/mol 排放系数 kg/(h·排放源)
法兰或连接件	所有	0.0375	0.00006	0.113	0.000081

- a. EPA 1995b 报告的数据；
b. 这些系数针对非甲烷有机化合物的排放；
c. 这些系数针对所有有机化合物的排放。

C. 平均排放系数法

未开展 LDAR 工作的企业，或不可达点（除符合筛选范围法适用范围外），应采用表 6-4 系数计算排放速率。

表 6-4 石油炼制和石油化工组件平均排放系数^a

设备类型	介质	石油炼制排放系数 (千克/小时/排放源) ^b	石油化工排放系数 (千克/小时/排放源) ^c
阀	气体	0.0268	0.00597
	轻液体	0.0109	0.00403
	重液体	0.00023	0.00023
泵 ^d	轻液体	0.114	0.0199
	重液体	0.021	0.00862
泄压设备	气体	0.636	0.228
泄压设备	气体	0.16	0.104
法兰、连接件	所有	0.00025	0.00183
开口阀或开口 管线	所有	0.0023	0.0017
采样连接系统	所有	0.0150	0.0150

注：对于表中涉及的千克/小时/排放源=每个排放源每小时的 TOC 排放量（千克）。对于开放式的采样点，采用平均排放系数法计算排放量。如果采样过程中排出的置换残液或气未经处理直接排入环境，按照“取样连接系统”和“开口管线”排放系数分别计算并加和；如果企业有收集处理设施收集管线冲洗的残液或气体，并且运行效果良好，可按“开口阀或开口管线”排放系数进行计算。

- a: 摘自 EPA, 1995b;
b: 石油炼制排放系数用于非甲烷有机化合物排放速率；
c: 石油化工排放系数用于 TOC（包括甲烷）排放速率；
d: 轻液体泵密封的系数可以用于估算搅拌器密封的排放速率。

6.2 排放量计算

➤ 每年多次检测：

由于各个密封点的检测时间和检测周期不同，因此在计算各个密封点排放量时，采用中点法确定该密封点的排放时间，见图 8-5。

第 n 次检测值代表的时间段是第 $n-1$ 次至第 n 次检测时间段的后半段和第 n 次至第 $n+1$ 次检测时间段的前半段。



图 8-5 中点法示意图

➤ 每年一次检测：

每年进行一次泄漏检测的企业，排放时间按设备实际工作时间计算。

➤ 下一年排放预测：

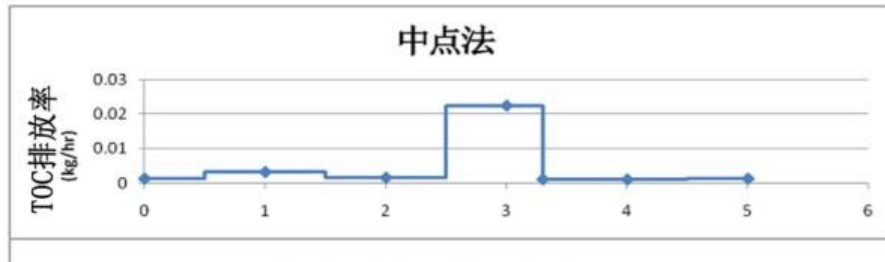
为了预测下一年的排放量，以当年最后一年的检测数据计算出来的排放量作为下一年的预测排放量。

6.3 维修单

维修单是一个记载着超过维修定义的密封点详细信息的表格，连同一份密封点照片。维修单由软件生成。

维修单有一个预先定义好的格式。维修单上所有的信息是在制作密封点清单阶段收集的。维修单上第一部分是关于密封点的图片信息，包括密封点在图片上的具体位置。

维修单第二部分是密封点信息，包括密封点所在装置、区域、名称、检测值、泄漏值、检测时间等。客户可利用维修单来找到密封点。

7 数据处理及分析结果

7.1 排放概要

检测信息	泰兴市凌飞化学科技有限公司
年份	2020 年
检测位置 1	车间
检测位置 1	废水处理设施
检测位置 1	废气处理设施
检测位置 1	循环水系统

密封点情况：

密封点总数：2029 个

可测密封点：2029 个

根据第一次检测数据库的汇总结果，利用 EMP 计算排放量，汇

泰兴市凌飞化学科技有限公司	
凌飞化学泄漏点名称	泄漏量
F (法兰)	192.9525
共计	192.9525

总如下：

该企业 2020 第二季度排放基数为 163.9525kg/年。

7.2 数据分析

7.2.1 密封点类型及数量统计结果

表 7-2 包含泰兴市凌飞化学科技有限公司的各类总密封点数量、

可达密封点数量和不可达密封点数量。这些数据来自已完成的密封点清单。

表 7-2 密封点类型及数量统计表

密封点名称	密封点总数/个	可达点数量/个	不可达数量/个
法兰	2029	2029	0
总计	2029	2029	0

7.2.2 可达密封点检测结果分析

初次检测结果显示，共检测了 2029 个密封点，泄露点为 2 个，泄漏率为 0%。

7.2.2.1 分类型密封点数量及排放量统计

表 7-3 为泰兴市凌飞化学科技有限公司的初次检测结果，其中第一列为泰兴市凌飞化学科技有限公司中包含的密封点类型，第二列为密封点清单中可达密封点数，第三、四列分别为泄漏个数及修复个数。第五、六列为对应设备的泄漏率及修复后泄漏率，第七、八、九列为修复前泄漏量、修复后泄漏量及减排。

表 7-3 各密封点类型检测结果

密封点类型	检测个数	泄漏 个数	修复 个数	泄漏率 (%)	修复后泄漏率(%)	修复前泄漏 量(kg/a)	修复后泄漏 量(kg/a)	减排 (kg/a)
F (法兰)	2029	2	2	0.098	0	192.9525	171.946	21.0065
共计	2029	2	2	0.098	0	192.9525	171.946	21.0065

7.2.2.2 不同泄漏浓度密封点统计及排放情况

表 7-4 各浓度区间检测结果

装置	泄漏分析				
	检测总数	泄漏个数	$100 \leq x < 500$	$500 \leq x < 2000$	$x \geq 2000$
凌飞化学	2029	0	0	2	0

8 结论及建议

8.1 结论

根据国家相关标准、规范及指南，并最终由企业确定，凌飞化学指定区域共有 2029 个密封点，其中，可达：2029 个，不可达 0 个。

通过第一轮全面检测。检测泄露数 2 个，通过维修后泄露量为 **171.9465kg/年**，减排 **21.0065Kg/年**。通过第一季度检测出动态密封点总量为 **34.13625kg/年**，经过核算，该装置 2020 年上半年的排放基数为 **206.08275kg/年**。

8.2 建议

泄漏检测与修复项目需要进行长期有效的运行才能取得持续稳定的减排效果。建议企业重视项目后续的维护和管理，并按照国家相关要求定期对装置进行泄漏检测，对持续减少无组织排放十分重要。

感谢

在项目实施的过程中苏州宏宇检测项目组成员得到了泰兴市凌飞化学科技有限公司领导、安环部、装置工艺人员以及维修组等各部门的大力支持和帮助，为我们提供并创造条件，确保现场检测工作顺利进行。在此，我们谨对各位领导和同事表示诚挚的感谢！

苏州宏宇检测致力于做 VOCs 无组织排放管理的专家！我们愿意与企业一道，继续为降低 VOCs 排放、为提升环境质量、为员工及周围居民创造健康、安全的生活环境而不断努力！

凌飞2020年第二季度检测表

序号	检测编号	仪器检测值	背景值	净检测值	开始时间	结束时间	检测设备	检测人
1	M01N011FP301A01F01G0	1.3	0.3	1	2020/6/10 8:01:11	2020/6/10 8:01:22	EXPEC3100-1	彭起源
2	M01N011FP301A01F03G0	2.4	0.3	2.1	2020/6/10 8:02:21	2020/6/10 8:02:33	EXPEC3100-1	彭起源
3	M01N011FP301A01F04G0	2.1	0.3	1.8	2020/6/10 8:03:06	2020/6/10 8:03:20	EXPEC3100-1	彭起源
4	M01N011FP301A01F05L0	1.7	0.3	1.4	2020/6/10 8:04:10	2020/6/10 8:04:25	EXPEC3100-1	彭起源
5	M01N011FP301A01F08L0	5.1	0.3	4.8	2020/6/10 8:04:57	2020/6/10 8:05:12	EXPEC3100-1	彭起源
6	M01N011FP301A01F09L0	5.9	0.3	5.6	2020/6/10 8:05:59	2020/6/10 8:06:13	EXPEC3100-1	彭起源
7	M01N011FP301A01F10L0	1.8	0.3	1.5	2020/6/10 8:06:49	2020/6/10 8:07:02	EXPEC3100-1	彭起源
8	M01N011FP301A01F11L0	5.9	0.3	5.6	2020/6/10 8:07:32	2020/6/10 8:07:42	EXPEC3100-1	彭起源
9	M01N011FP301A01F12L0	5.2	0.3	4.9	2020/6/10 8:08:40	2020/6/10 8:08:51	EXPEC3100-1	彭起源
10	M01N011FP301A01F13L0	3.3	0.3	3	2020/6/10 8:09:38	2020/6/10 8:09:50	EXPEC3100-1	彭起源
11	M01N011FP301A01F14L0	2.6	0.3	2.3	2020/6/10 8:10:45	2020/6/10 8:10:58	EXPEC3100-1	彭起源
12	M01N011FP301A01F15L0	3.7	0.3	3.4	2020/6/10 8:11:53	2020/6/10 8:12:08	EXPEC3100-1	彭起源
13	M01N011FP301A01F18L0	2.2	0.3	1.9	2020/6/10 8:12:43	2020/6/10 8:12:55	EXPEC3100-1	彭起源
14	M01N011FP301A01F19L0	3.3	0.3	3	2020/6/10 8:13:28	2020/6/10 8:13:40	EXPEC3100-1	彭起源
15	M01N011FP301A01F20L0	4.9	0.3	4.6	2020/6/10 8:14:21	2020/6/10 8:14:36	EXPEC3100-1	彭起源
16	M01N011FP301A02F01L0	3.3	0.3	3	2020/6/10 8:15:30	2020/6/10 8:15:41	EXPEC3100-1	彭起源
17	M01N011FP301A02F03L0	1.9	0.3	1.6	2020/6/10 8:16:40	2020/6/10 8:16:55	EXPEC3100-1	彭起源
18	M01N011FP301A02F04L0	3.1	0.3	2.8	2020/6/10 8:17:41	2020/6/10 8:17:52	EXPEC3100-1	彭起源
19	M01N011FP301B01F01L0	2.2	0.3	1.9	2020/6/10 8:18:22	2020/6/10 8:18:34	EXPEC3100-1	彭起源
20	M01N011FP301B01F02L0	2.6	0.3	2.3	2020/6/10 8:19:04	2020/6/10 8:19:18	EXPEC3100-1	彭起源
21	M01N011FP301B01F04L0	4.6	0.3	4.3	2020/6/10 8:20:10	2020/6/10 8:20:23	EXPEC3100-1	彭起源
22	M01N011FP301B01F05L0	5.3	0.3	5	2020/6/10 8:21:00	2020/6/10 8:21:11	EXPEC3100-1	彭起源
23	M01N011FP301B01F06L0	2.4	0.3	2.1	2020/6/10 8:21:42	2020/6/10 8:21:56	EXPEC3100-1	彭起源
24	M01N011FP301B01F09L0	2.6	0.3	2.3	2020/6/10 8:22:56	2020/6/10 8:23:07	EXPEC3100-1	彭起源
25	M01N011FP301B01F10L0	5.4	0.3	5.1	2020/6/10 8:23:57	2020/6/10 8:24:12	EXPEC3100-1	彭起源
26	M01N011FP301B01F11L0	5	0.3	4.7	2020/6/10 8:24:58	2020/6/10 8:25:08	EXPEC3100-1	彭起源
27	M01N011FP301B01F13L0	5	0.3	4.7	2020/6/10 8:26:02	2020/6/10 8:26:16	EXPEC3100-1	彭起源
28	M01N011FP301B01F14L0	3.1	0.3	2.8	2020/6/10 8:27:15	2020/6/10 8:27:25	EXPEC3100-1	彭起源
29	M01N011FP301B01F15L0	3.1	0.3	2.8	2020/6/10 8:28:03	2020/6/10 8:28:17	EXPEC3100-1	彭起源
30	M01N011FP301B01F16L0	2.9	0.3	2.6	2020/6/10 8:29:05	2020/6/10 8:29:16	EXPEC3100-1	彭起源
31	M01N011FP301B01F18L0	3.9	0.3	3.6	2020/6/10 8:29:48	2020/6/10 8:29:58	EXPEC3100-1	彭起源
32	M01N011FP301B01F19L0	4.4	0.3	4.1	2020/6/10 8:30:40	2020/6/10 8:30:55	EXPEC3100-1	彭起源
33	M01N011FP301B01F20L0	5.4	0.3	5.1	2020/6/10 8:31:45	2020/6/10 8:31:57	EXPEC3100-1	彭起源
34	M01N011FP301B01F21L0	4.1	0.3	3.8	2020/6/10 8:32:48	2020/6/10 8:33:01	EXPEC3100-1	彭起源
35	M01N011FP301B01F22L0	4.1	0.3	3.8	2020/6/10 8:33:34	2020/6/10 8:33:46	EXPEC3100-1	彭起源

凌飞2020年第二季度检测表

36	M01N011FP301B01F24L0	1.5	0.3	1.2	2020/6/10 8:34:17	2020/6/10 8:34:32	EXPEC3100-1	彭起源
37	M01N011FP301B01F25L0	1.4	0.3	1.1	2020/6/10 8:35:31	2020/6/10 8:35:44	EXPEC3100-1	彭起源
38	M01N011FP301B01F28L0	3.3	0.3	3	2020/6/10 8:36:30	2020/6/10 8:36:42	EXPEC3100-1	彭起源
39	M01N011FP302A01F01L0	1.4	0.3	1.1	2020/6/10 8:37:23	2020/6/10 8:37:34	EXPEC3100-1	彭起源
40	M01N011FP302A01F02L0	4.7	0.3	4.4	2020/6/10 8:38:21	2020/6/10 8:38:33	EXPEC3100-1	彭起源
41	M01N011FP302A01F04L0	2.5	0.3	2.2	2020/6/10 8:39:26	2020/6/10 8:39:36	EXPEC3100-1	彭起源
42	M01N011FP302A01F05L0	4.5	0.3	4.2	2020/6/10 8:40:31	2020/6/10 8:40:44	EXPEC3100-1	彭起源
43	M01N011FP302A01F06L0	4.9	0.3	4.6	2020/6/10 8:41:20	2020/6/10 8:41:35	EXPEC3100-1	彭起源
44	M01N011FP302A01F10L0	3.4	0.3	3.1	2020/6/10 8:42:24	2020/6/10 8:42:34	EXPEC3100-1	彭起源
45	M01N011FP302A01F11L0	3.7	0.3	3.4	2020/6/10 8:43:04	2020/6/10 8:43:14	EXPEC3100-1	彭起源
46	M01N011FP302A01F12L0	4.2	0.3	3.9	2020/6/10 8:43:54	2020/6/10 8:44:04	EXPEC3100-1	彭起源
47	M01N011FP302A01F14L0	4.6	0.3	4.3	2020/6/10 8:44:54	2020/6/10 8:45:07	EXPEC3100-1	彭起源
48	M01N011FP302A01F15L0	3.8	0.3	3.5	2020/6/10 8:45:54	2020/6/10 8:46:05	EXPEC3100-1	彭起源
49	M01N011FP302A01F16L0	3.5	0.3	3.2	2020/6/10 8:46:49	2020/6/10 8:47:03	EXPEC3100-1	彭起源
50	M01N011FP302A01F17L0	3.1	0.3	2.8	2020/6/10 8:47:43	2020/6/10 8:47:55	EXPEC3100-1	彭起源
51	M01N011FP302A01F18L0	5.3	0.3	5	2020/6/10 8:48:32	2020/6/10 8:48:44	EXPEC3100-1	彭起源
52	M01N011FP302A01F20L0	4.6	0.3	4.3	2020/6/10 8:49:44	2020/6/10 8:49:56	EXPEC3100-1	彭起源
53	M01N011FP302A01F21L0	1.5	0.3	1.2	2020/6/10 8:50:33	2020/6/10 8:50:47	EXPEC3100-1	彭起源
54	M01N011FP302A01F22L0	1.3	0.3	1	2020/6/10 8:51:44	2020/6/10 8:51:54	EXPEC3100-1	彭起源
55	M01N011FP302A01F24L0	3.8	0.3	3.5	2020/6/10 8:52:33	2020/6/10 8:52:47	EXPEC3100-1	彭起源
56	M01N011FP302A01F25L0	5.7	0.3	5.4	2020/6/10 8:53:32	2020/6/10 8:53:43	EXPEC3100-1	彭起源
57	M01N011FP302A01F26L0	4.5	0.3	4.2	2020/6/10 8:54:32	2020/6/10 8:54:44	EXPEC3100-1	彭起源
58	M01N011FP302A01F27L0	4.9	0.3	4.6	2020/6/10 8:55:29	2020/6/10 8:55:40	EXPEC3100-1	彭起源
59	M01N011FP302A01F28L0	6.2	0.3	5.9	2020/6/10 8:56:40	2020/6/10 8:56:55	EXPEC3100-1	彭起源
60	M01N011FP302A01F29L0	5.4	0.3	5.1	2020/6/10 8:57:41	2020/6/10 8:57:53	EXPEC3100-1	彭起源
61	M01N011FP302A01F30L0	4.2	0.3	3.9	2020/6/10 8:58:32	2020/6/10 8:58:47	EXPEC3100-1	彭起源
62	M01N011FP302A01F32L0	3.3	0.3	3	2020/6/10 8:59:25	2020/6/10 8:59:35	EXPEC3100-1	彭起源
63	M01N011FP302B01F01L0	5.9	0.3	5.6	2020/6/10 9:00:16	2020/6/10 9:00:31	EXPEC3100-1	彭起源
64	M01N011FP302B01F02L0	2.4	0.3	2.1	2020/6/10 9:01:29	2020/6/10 9:01:44	EXPEC3100-1	彭起源
65	M01N011FP302B01F04L0	3.2	0.3	2.9	2020/6/10 9:02:18	2020/6/10 9:02:29	EXPEC3100-1	彭起源
66	M01N011FP302B01F05L0	6.2	0.3	5.9	2020/6/10 9:03:08	2020/6/10 9:03:19	EXPEC3100-1	彭起源
67	M01N011FP302B01F06L0	2.9	0.3	2.6	2020/6/10 9:04:16	2020/6/10 9:04:30	EXPEC3100-1	彭起源
68	M01N011FP302B01F08L0	5.3	0.3	5	2020/6/10 9:05:25	2020/6/10 9:05:35	EXPEC3100-1	彭起源
69	M01N011FP302B01F09L0	4.5	0.3	4.2	2020/6/10 9:06:19	2020/6/10 9:06:32	EXPEC3100-1	彭起源
70	M01N011FP302B01F10L0	5.9	0.3	5.6	2020/6/10 9:07:13	2020/6/10 9:07:23	EXPEC3100-1	彭起源
71	M01N011FP302B01F11L0	5.7	0.3	5.4	2020/6/10 9:08:04	2020/6/10 9:08:15	EXPEC3100-1	彭起源

凌飞2020年第二季度检测表

72	M01N011FP302B01F13L0	3.4	0.3	3.1	2020/6/10 9:08:51	2020/6/10 9:09:03	EXPEC3100-1	彭起源
73	M01N011FP302B01F14L0	3.3	0.3	3	2020/6/10 9:09:55	2020/6/10 9:10:10	EXPEC3100-1	彭起源
74	M01N011FP302B01F16L0	5.9	0.3	5.6	2020/6/10 9:11:08	2020/6/10 9:11:21	EXPEC3100-1	彭起源
75	M01N011FP302B01F17L0	3.6	0.3	3.3	2020/6/10 9:11:59	2020/6/10 9:12:11	EXPEC3100-1	彭起源
76	M01N011FP302B01F19L0	4.1	0.3	3.8	2020/6/10 9:13:07	2020/6/10 9:13:22	EXPEC3100-1	彭起源
77	M01N011FP302B01F20L0	4.8	0.3	4.5	2020/6/10 9:14:21	2020/6/10 9:14:33	EXPEC3100-1	彭起源
78	M01N011FP302B01F21L0	1.4	0.3	1.1	2020/6/10 9:15:17	2020/6/10 9:15:29	EXPEC3100-1	彭起源
79	M01N011FP302B01F22L0	3.4	0.3	3.1	2020/6/10 9:16:18	2020/6/10 9:16:31	EXPEC3100-1	彭起源
80	M01N011FP302B01F24L0	1.7	0.3	1.4	2020/6/10 9:17:24	2020/6/10 9:17:34	EXPEC3100-1	彭起源
81	M01N011FP303A01F02L0	3.6	0.3	3.3	2020/6/10 9:18:32	2020/6/10 9:18:43	EXPEC3100-1	彭起源
82	M01N011FP303A01F04L0	3.2	0.3	2.9	2020/6/10 9:19:16	2020/6/10 9:19:27	EXPEC3100-1	彭起源
83	M01N011FP303A01F05L0	4.1	0.3	3.8	2020/6/10 9:19:57	2020/6/10 9:20:07	EXPEC3100-1	彭起源
84	M01N011FP303A01F06L0	1.5	0.3	1.2	2020/6/10 9:20:54	2020/6/10 9:21:08	EXPEC3100-1	彭起源
85	M01N011FP303A01F07L0	4.7	0.3	4.4	2020/6/10 9:22:06	2020/6/10 9:22:19	EXPEC3100-1	彭起源
86	M01N011FP303A01F08L0	3.7	0.3	3.4	2020/6/10 9:23:14	2020/6/10 9:23:28	EXPEC3100-1	彭起源
87	M01N011FP303A01F10L0	4.4	0.3	4.1	2020/6/10 9:23:59	2020/6/10 9:24:09	EXPEC3100-1	彭起源
88	M01N011FP303A01F11L0	1.6	0.3	1.3	2020/6/10 9:25:08	2020/6/10 9:25:18	EXPEC3100-1	彭起源
89	M01N011FP303A02F02L0	3.3	0.3	3	2020/6/10 9:26:18	2020/6/10 9:26:30	EXPEC3100-1	彭起源
90	M01N011FP303A02F04L0	3.7	0.3	3.4	2020/6/10 9:27:26	2020/6/10 9:27:36	EXPEC3100-1	彭起源
91	M01N011FP303A02F05L0	3.8	0.3	3.5	2020/6/10 9:28:24	2020/6/10 9:28:37	EXPEC3100-1	彭起源
92	M01N011FP303A02F07L0	4.7	0.3	4.4	2020/6/10 9:29:08	2020/6/10 9:29:18	EXPEC3100-1	彭起源
93	M01N011FP303A02F08L0	5	0.3	4.7	2020/6/10 9:29:54	2020/6/10 9:30:09	EXPEC3100-1	彭起源
94	M01N011FP303B01F03L0	4.6	0.3	4.3	2020/6/10 9:30:58	2020/6/10 9:31:11	EXPEC3100-1	彭起源
95	M01N011FP303B01F04L0	4.3	0.3	4	2020/6/10 9:32:06	2020/6/10 9:32:18	EXPEC3100-1	彭起源
96	M01N011FP303B01F06L0	5.4	0.3	5.1	2020/6/10 9:33:05	2020/6/10 9:33:19	EXPEC3100-1	彭起源
97	M01N011FP303B01F07L0	1.4	0.3	1.1	2020/6/10 9:34:13	2020/6/10 9:34:27	EXPEC3100-1	彭起源
98	M01N011FP303B01F10L0	1.5	0.3	1.2	2020/6/10 9:35:14	2020/6/10 9:35:29	EXPEC3100-1	彭起源
99	M01N011FP303B01F11L0	5	0.3	4.7	2020/6/10 9:36:13	2020/6/10 9:36:25	EXPEC3100-1	彭起源
100	M01N011FP304A01F02L0	5.7	0.3	5.4	2020/6/10 9:37:13	2020/6/10 9:37:24	EXPEC3100-1	彭起源
101	M01N011FP304A01F03L0	4.8	0.3	4.5	2020/6/10 9:38:01	2020/6/10 9:38:13	EXPEC3100-1	彭起源
102	M01N011FP304A01F05L0	3.5	0.3	3.2	2020/6/10 9:39:09	2020/6/10 9:39:22	EXPEC3100-1	彭起源
103	M01N011FP304A01F07L0	4.6	0.3	4.3	2020/6/10 9:39:56	2020/6/10 9:40:08	EXPEC3100-1	彭起源
104	M01N011FP304A01F08L0	4.3	0.3	4	2020/6/10 9:40:51	2020/6/10 9:41:04	EXPEC3100-1	彭起源
105	M01N011FP304A01F10L0	1.3	0.3	1	2020/6/10 9:41:42	2020/6/10 9:41:53	EXPEC3100-1	彭起源
106	M01N011FP304A01F11L0	4.1	0.3	3.8	2020/6/10 9:42:46	2020/6/10 9:43:01	EXPEC3100-1	彭起源
107	M01N011FP304A02F01L0	6.1	0.3	5.8	2020/6/10 9:43:42	2020/6/10 9:43:57	EXPEC3100-1	彭起源

凌飞2020年第二季度检测表

108	M01N011FP304A02F03L0	1.6	0.3	1.3	2020/6/10 9:44:46	2020/6/10 9:45:01	EXPEC3100-1	彭起源
109	M01N011FP304B01F01L0	1.6	0.3	1.3	2020/6/10 9:46:01	2020/6/10 9:46:14	EXPEC3100-1	彭起源
110	M01N011FP304B01F02L0	5.7	0.3	5.4	2020/6/10 9:46:50	2020/6/10 9:47:01	EXPEC3100-1	彭起源
111	M01N011FP304B01F04L0	1.3	0.3	1	2020/6/10 9:47:52	2020/6/10 9:48:07	EXPEC3100-1	彭起源
112	M01N011FP304B01F05L0	1.5	0.3	1.2	2020/6/10 9:49:04	2020/6/10 9:49:16	EXPEC3100-1	彭起源
113	M01N011FP304B01F08L0	6	0.3	5.7	2020/6/10 9:49:46	2020/6/10 9:49:56	EXPEC3100-1	彭起源
114	M01N011FP304B01F09L0	4.6	0.3	4.3	2020/6/10 9:50:50	2020/6/10 9:51:04	EXPEC3100-1	彭起源
115	M01N011FP304B01F11L0	3	0.3	2.7	2020/6/10 9:51:56	2020/6/10 9:52:07	EXPEC3100-1	彭起源
116	M01N011FP304B01F12L0	2.6	0.3	2.3	2020/6/10 9:52:37	2020/6/10 9:52:49	EXPEC3100-1	彭起源
117	M01N011FP304B01F13L0	4	0.3	3.7	2020/6/10 9:53:29	2020/6/10 9:53:39	EXPEC3100-1	彭起源
118	M01N011FP304B01F14L0	5	0.3	4.7	2020/6/10 9:54:24	2020/6/10 9:54:38	EXPEC3100-1	彭起源
119	M01N011FP304B01F15L0	3.8	0.3	3.5	2020/6/10 9:55:36	2020/6/10 9:55:49	EXPEC3100-1	彭起源
120	M01N011FP304B01F16L0	2.3	0.3	2	2020/6/10 9:56:37	2020/6/10 9:56:52	EXPEC3100-1	彭起源
121	M01N011FP304B02F01L0	5.5	0.3	5.2	2020/6/10 9:57:38	2020/6/10 9:57:50	EXPEC3100-1	彭起源
122	M01N011FP304B02F03L0	4.4	0.3	4.1	2020/6/10 9:58:26	2020/6/10 9:58:40	EXPEC3100-1	彭起源
123	M01N011FP304B02F04L0	3.2	0.3	2.9	2020/6/10 9:59:12	2020/6/10 9:59:25	EXPEC3100-1	彭起源
124	M01N011FP304B02F05L0	1.2	0.3	0.9	2020/6/10 10:00:11	2020/6/10 10:00:21	EXPEC3100-1	彭起源
125	M01N011FP304B02F06L0	2.5	0.3	2.2	2020/6/10 10:01:14	2020/6/10 10:01:29	EXPEC3100-1	彭起源
126	M01N011FP304B02F08L0	2.8	0.3	2.5	2020/6/10 10:02:00	2020/6/10 10:02:12	EXPEC3100-1	彭起源
127	M01N011FP304B03F01L0	2.7	0.3	2.4	2020/6/10 10:02:58	2020/6/10 10:03:08	EXPEC3100-1	彭起源
128	M01N011FP304B03F02L0	4.9	0.3	4.6	2020/6/10 10:03:38	2020/6/10 10:03:48	EXPEC3100-1	彭起源
129	M01N011FP304B03F04L0	2.4	0.3	2.1	2020/6/10 10:04:45	2020/6/10 10:05:00	EXPEC3100-1	彭起源
130	M01N011FP305A01F01L0	5.8	0.3	5.5	2020/6/10 10:05:41	2020/6/10 10:05:51	EXPEC3100-1	彭起源
131	M01N011FP305A01F03L0	2.2	0.3	1.9	2020/6/10 10:06:51	2020/6/10 10:07:06	EXPEC3100-1	彭起源
132	M01N011FP305A01F04L0	1.3	0.3	1	2020/6/10 10:07:42	2020/6/10 10:07:55	EXPEC3100-1	彭起源
133	M01N011FP305A02F02L0	4.8	0.3	4.5	2020/6/10 10:08:37	2020/6/10 10:08:47	EXPEC3100-1	彭起源
134	M01N011FP305A02F03L0	2	0.3	1.7	2020/6/10 10:09:33	2020/6/10 10:09:46	EXPEC3100-1	彭起源
135	M01N011FP305A02F04L0	1.6	0.3	1.3	2020/6/10 10:10:26	2020/6/10 10:10:37	EXPEC3100-1	彭起源
136	M01N011FP305A02F05L0	5	0.3	4.7	2020/6/10 10:11:19	2020/6/10 10:11:33	EXPEC3100-1	彭起源
137	M01N011FP305A02F07L0	2.9	0.3	2.6	2020/6/10 10:12:29	2020/6/10 10:12:42	EXPEC3100-1	彭起源
138	M01N011FP305A02F08L0	3	0.3	2.7	2020/6/10 10:13:29	2020/6/10 10:13:43	EXPEC3100-1	彭起源
139	M01N011FP305A02F10L0	3.7	0.3	3.4	2020/6/10 10:14:20	2020/6/10 10:14:35	EXPEC3100-1	彭起源
140	M01N011FP305A02F11L0	4.3	0.3	4	2020/6/10 10:15:17	2020/6/10 10:15:32	EXPEC3100-1	彭起源
141	M01N011FP305A02F13L0	6	0.3	5.7	2020/6/10 10:16:10	2020/6/10 10:16:21	EXPEC3100-1	彭起源
142	M01N011FP305A02F14L0	2.8	0.3	2.5	2020/6/10 10:16:55	2020/6/10 10:17:05	EXPEC3100-1	彭起源
143	M01N011FP305A02F16L0	6.2	0.3	5.9	2020/6/10 10:18:03	2020/6/10 10:18:15	EXPEC3100-1	彭起源

凌飞2020年第二季度检测表

144	M01N011FP305B01F01L0	6	0.3	5.7	2020/6/10 10:18:46	2020/6/10 10:19:01	EXPEC3100-1	彭起源
145	M01N011FP305B01F03L0	2.1	0.3	1.8	2020/6/10 10:19:49	2020/6/10 10:20:02	EXPEC3100-1	彭起源
146	M01N011FP305B01F04L0	2.7	0.3	2.4	2020/6/10 10:20:35	2020/6/10 10:20:48	EXPEC3100-1	彭起源
147	M01N011FP305B01F05L0	3.3	0.3	3	2020/6/10 10:21:48	2020/6/10 10:21:58	EXPEC3100-1	彭起源
148	M01N011FP305B01F07L0	4.6	0.3	4.3	2020/6/10 10:22:40	2020/6/10 10:22:54	EXPEC3100-1	彭起源
149	M01N011FP305B01F09L0	3.7	0.3	3.4	2020/6/10 10:23:28	2020/6/10 10:23:38	EXPEC3100-1	彭起源
150	M01N011FP305B01F10L0	2.1	0.3	1.8	2020/6/10 10:24:29	2020/6/10 10:24:41	EXPEC3100-1	彭起源
151	M01N011FP305B01F12L0	4.3	0.3	4	2020/6/10 10:25:20	2020/6/10 10:25:31	EXPEC3100-1	彭起源
152	M01N011FP305B01F13L0	1.3	0.3	1	2020/6/10 10:26:21	2020/6/10 10:26:35	EXPEC3100-1	彭起源
153	M01N011FP305B01F15L0	3.8	0.3	3.5	2020/6/10 10:27:15	2020/6/10 10:27:25	EXPEC3100-1	彭起源
154	M01N011FP305B01F16L0	5	0.3	4.7	2020/6/10 10:28:01	2020/6/10 10:28:11	EXPEC3100-1	彭起源
155	M01N011FP305B02F02L0	4.4	0.3	4.1	2020/6/10 10:28:48	2020/6/10 10:29:03	EXPEC3100-1	彭起源
156	M01N011FP305B02F03L0	2.2	0.3	1.9	2020/6/10 10:29:50	2020/6/10 10:30:00	EXPEC3100-1	彭起源
157	M01N011FP305B02F04L0	1.5	0.3	1.2	2020/6/10 10:30:49	2020/6/10 10:31:04	EXPEC3100-1	彭起源
158	M01N011FP305B02F06L0	5	0.3	4.7	2020/6/10 10:31:45	2020/6/10 10:31:58	EXPEC3100-1	彭起源
159	M01N011FP305B02F07L0	3.5	0.3	3.2	2020/6/10 10:32:55	2020/6/10 10:33:10	EXPEC3100-1	彭起源
160	M01N011FP305B02F09L0	2.2	0.3	1.9	2020/6/10 10:34:02	2020/6/10 10:34:17	EXPEC3100-1	彭起源
161	M01N011FP305B02F10L0	1.2	0.3	0.9	2020/6/10 10:34:55	2020/6/10 10:35:05	EXPEC3100-1	彭起源
162	M01N011FP305B02F12L0	6.1	0.3	5.8	2020/6/10 10:35:56	2020/6/10 10:36:11	EXPEC3100-1	彭起源
163	M01N011FP306A01F01L0	6.2	0.3	5.9	2020/6/10 10:37:05	2020/6/10 10:37:20	EXPEC3100-1	彭起源
164	M01N011FP306A01F03L0	4.4	0.3	4.1	2020/6/10 10:38:09	2020/6/10 10:38:19	EXPEC3100-1	彭起源
165	M01N011FP306A01F05L0	3.5	0.3	3.2	2020/6/10 10:38:54	2020/6/10 10:39:07	EXPEC3100-1	彭起源
166	M01N011FP306A01F07L0	5.3	0.3	5	2020/6/10 10:39:57	2020/6/10 10:40:11	EXPEC3100-1	彭起源
167	M01N011FP306A01F08L0	2.9	0.3	2.6	2020/6/10 10:40:49	2020/6/10 10:41:03	EXPEC3100-1	彭起源
168	M01N011FP306A01F10L0	5.4	0.3	5.1	2020/6/10 10:41:47	2020/6/10 10:41:58	EXPEC3100-1	彭起源
169	M01N011FP306A02F02L0	3.1	0.3	2.8	2020/6/10 10:42:52	2020/6/10 10:43:02	EXPEC3100-1	彭起源
170	M01N011FP306A02F04L0	1.4	0.3	1.1	2020/6/10 10:43:34	2020/6/10 10:43:48	EXPEC3100-1	彭起源
171	M01N011FP306A02F06L0	6.2	0.3	5.9	2020/6/10 10:44:46	2020/6/10 10:44:58	EXPEC3100-1	彭起源
172	M01N011FP306A02F07L0	5.3	0.3	5	2020/6/10 10:45:57	2020/6/10 10:46:08	EXPEC3100-1	彭起源
173	M01N011FP306B01F02L0	2.1	0.3	1.8	2020/6/10 10:46:54	2020/6/10 10:47:07	EXPEC3100-1	彭起源
174	M01N011FP306B01F05L0	4.4	0.3	4.1	2020/6/10 10:47:45	2020/6/10 10:47:55	EXPEC3100-1	彭起源
175	M01N011FP306B01F06L0	5.9	0.3	5.6	2020/6/10 10:48:29	2020/6/10 10:48:41	EXPEC3100-1	彭起源
176	M01N011FP306B01F07L0	1.9	0.3	1.6	2020/6/10 10:49:25	2020/6/10 10:49:36	EXPEC3100-1	彭起源
177	M01N011FP306B01F09L0	2	0.3	1.7	2020/6/10 10:50:35	2020/6/10 10:50:45	EXPEC3100-1	彭起源
178	M01N011FP306B01F11L0	3.9	0.3	3.6	2020/6/10 10:51:41	2020/6/10 10:51:55	EXPEC3100-1	彭起源
179	M01N011FP306B01F12L0	1.8	0.3	1.5	2020/6/10 10:52:25	2020/6/10 10:52:36	EXPEC3100-1	彭起源

凌飞2020年第二季度检测表

180	M01N011FP306B01F13L0	4.7	0.3	4.4	2020/6/10 10:53:11	2020/6/10 10:53:23	EXPEC3100-1	彭起源
181	M01N011FP306B01F14L0	5.3	0.3	5	2020/6/10 10:54:01	2020/6/10 10:54:12	EXPEC3100-1	彭起源
182	M01N011FP306B01F16L0	4.2	0.3	3.9	2020/6/10 10:54:47	2020/6/10 10:55:00	EXPEC3100-1	彭起源
183	M01N011FP306B01F17L0	5.9	0.3	5.6	2020/6/10 10:55:55	2020/6/10 10:56:10	EXPEC3100-1	彭起源
184	M01N011FP306B01F19L0	4.9	0.3	4.6	2020/6/10 10:56:55	2020/6/10 10:57:05	EXPEC3100-1	彭起源
185	M01N011FP306B01F20L0	2.9	0.3	2.6	2020/6/10 10:57:56	2020/6/10 10:58:08	EXPEC3100-1	彭起源
186	M01N011FR01301F02L0	3.3	0.3	3	2020/6/10 10:59:08	2020/6/10 10:59:18	EXPEC3100-1	彭起源
187	M01N011FR01301F04L0	4.7	0.3	4.4	2020/6/10 11:00:16	2020/6/10 11:00:28	EXPEC3100-1	彭起源
188	M01N011FR01301F05L0	5.9	0.3	5.6	2020/6/10 11:01:02	2020/6/10 11:01:12	EXPEC3100-1	彭起源
189	M01N011FR01301F06L0	1.5	0.3	1.2	2020/6/10 11:02:01	2020/6/10 11:02:11	EXPEC3100-1	彭起源
190	M01N011FR01301F07L0	3.9	0.3	3.6	2020/6/10 11:02:53	2020/6/10 11:03:03	EXPEC3100-1	彭起源
191	M01N011FR01301F09L0	3.2	0.3	2.9	2020/6/10 11:03:50	2020/6/10 11:04:00	EXPEC3100-1	彭起源
192	M01N011FR01301F10L0	3.4	0.3	3.1	2020/6/10 11:04:33	2020/6/10 11:04:43	EXPEC3100-1	彭起源
193	M01N011FR01301F11L0	3.2	0.3	2.9	2020/6/10 11:05:41	2020/6/10 11:05:56	EXPEC3100-1	彭起源
194	M01N011FR01301F12L0	1.6	0.3	1.3	2020/6/10 11:06:42	2020/6/10 11:06:53	EXPEC3100-1	彭起源
195	M01N011FR01301F14L0	5.8	0.3	5.5	2020/6/10 11:07:32	2020/6/10 11:07:43	EXPEC3100-1	彭起源
196	M01N011FR01301F15L0	6.1	0.3	5.8	2020/6/10 11:08:15	2020/6/10 11:08:26	EXPEC3100-1	彭起源
197	M01N011FR01301F17L0	5.2	0.3	4.9	2020/6/10 11:09:22	2020/6/10 11:09:35	EXPEC3100-1	彭起源
198	M01N011FR01301F18L0	1.9	0.3	1.6	2020/6/10 11:10:19	2020/6/10 11:10:29	EXPEC3100-1	彭起源
199	M01N011FR01301F19L0	4.1	0.3	3.8	2020/6/10 11:11:20	2020/6/10 11:11:33	EXPEC3100-1	彭起源
200	M01N011FR01302F01L0	2.6	0.3	2.3	2020/6/10 11:12:04	2020/6/10 11:12:18	EXPEC3100-1	彭起源
201	M01N011FR01302F02L0	6.2	0.3	5.9	2020/6/10 11:13:11	2020/6/10 11:13:25	EXPEC3100-1	彭起源
202	M01N011FR01302F05L0	2.8	0.3	2.5	2020/6/10 11:14:04	2020/6/10 11:14:15	EXPEC3100-1	彭起源
203	M01N011FR01302F06L0	4.1	0.3	3.8	2020/6/10 11:15:11	2020/6/10 11:15:26	EXPEC3100-1	彭起源
204	M01N011FR01302F07L0	5.3	0.3	5	2020/6/10 11:15:58	2020/6/10 11:16:13	EXPEC3100-1	彭起源
205	M01N011FR01302F08L0	6.2	0.3	5.9	2020/6/10 11:16:59	2020/6/10 11:17:11	EXPEC3100-1	彭起源
206	M01N011FR01303F01L0	3.4	0.3	3.1	2020/6/10 11:17:54	2020/6/10 11:18:08	EXPEC3100-1	彭起源
207	M01N011FR01303F02L0	1.3	0.3	1	2020/6/10 11:18:39	2020/6/10 11:18:53	EXPEC3100-1	彭起源
208	M01N011FR01303F04L0	2.3	0.3	2	2020/6/10 11:19:33	2020/6/10 11:19:47	EXPEC3100-1	彭起源
209	M01N011FR01303F05L0	5.5	0.3	5.2	2020/6/10 11:20:42	2020/6/10 11:20:53	EXPEC3100-1	彭起源
210	M01N011FR01303F06L0	3.3	0.3	3	2020/6/10 11:21:42	2020/6/10 11:21:55	EXPEC3100-1	彭起源
211	M01N011FR01304F01L0	5.1	0.3	4.8	2020/6/10 11:22:25	2020/6/10 11:22:35	EXPEC3100-1	彭起源
212	M01N011FR01304F03L0	4.8	0.3	4.5	2020/6/10 11:23:05	2020/6/10 11:23:18	EXPEC3100-1	彭起源
213	M01N011FR01304F04L0	4.9	0.3	4.6	2020/6/10 11:24:11	2020/6/10 11:24:24	EXPEC3100-1	彭起源
214	M01N011FR01305F01L0	5.9	0.3	5.6	2020/6/10 11:25:22	2020/6/10 11:25:36	EXPEC3100-1	彭起源
215	M01N011FR01305F02L0	4.6	0.3	4.3	2020/6/10 11:26:22	2020/6/10 11:26:36	EXPEC3100-1	彭起源

凌飞2020年第二季度检测表

216	M01N011FR01305F04L0	1.5	0.3	1.2	2020/6/10 11:27:27	2020/6/10 11:27:37	EXPEC3100-1	彭起源
217	M01N011FR01305F05L0	5.6	0.3	5.3	2020/6/10 11:28:37	2020/6/10 11:28:51	EXPEC3100-1	彭起源
218	M01N011FR01306F01L0	4.7	0.3	4.4	2020/6/10 11:29:40	2020/6/10 11:29:51	EXPEC3100-1	彭起源
219	M01N011FR01306F02L0	4.6	0.3	4.3	2020/6/10 11:30:50	2020/6/10 11:31:04	EXPEC3100-1	彭起源
220	M01N011FR01306F03L0	3.5	0.3	3.2	2020/6/10 11:31:45	2020/6/10 11:31:57	EXPEC3100-1	彭起源
221	M01N011FR01306F04L0	4.4	0.3	4.1	2020/6/10 11:32:41	2020/6/10 11:32:55	EXPEC3100-1	彭起源
222	M01N011FR01306F06L0	4.4	0.3	4.1	2020/6/10 11:33:53	2020/6/10 11:34:05	EXPEC3100-1	彭起源
223	M01N011FR01306F07L0	2.5	0.3	2.2	2020/6/10 11:34:51	2020/6/10 11:35:01	EXPEC3100-1	彭起源
224	M01N011FR1101F01L0	3.5	0.3	3.2	2020/6/10 11:35:54	2020/6/10 11:36:09	EXPEC3100-1	彭起源
225	M01N011FR1101F03L0	3.9	0.3	3.6	2020/6/10 11:37:08	2020/6/10 11:37:21	EXPEC3100-1	彭起源
226	M01N011FR1101F04L0	3	0.3	2.7	2020/6/10 11:38:20	2020/6/10 11:38:31	EXPEC3100-1	彭起源
227	M01N011FR1101F07L0	4.6	0.3	4.3	2020/6/10 11:39:08	2020/6/10 11:39:19	EXPEC3100-1	彭起源
228	M01N011FR1101F08L0	6.2	0.3	5.9	2020/6/10 11:40:18	2020/6/10 11:40:32	EXPEC3100-1	彭起源
229	M01N011FR1101F09L0	4.4	0.3	4.1	2020/6/10 11:41:31	2020/6/10 11:41:41	EXPEC3100-1	彭起源
230	M01N011FR1101F11L0	6	0.3	5.7	2020/6/10 11:42:31	2020/6/10 11:42:43	EXPEC3100-1	彭起源
231	M01N011FR1101F12L0	5	0.3	4.7	2020/6/10 11:43:33	2020/6/10 11:43:47	EXPEC3100-1	彭起源
232	M01N011FR1101F14L0	5	0.3	4.7	2020/6/10 11:44:37	2020/6/10 11:44:51	EXPEC3100-1	彭起源
233	M01N011FR1101F15L0	1.6	0.3	1.3	2020/6/10 11:45:47	2020/6/10 11:46:00	EXPEC3100-1	彭起源
234	M01N011FR1101F16L0	3	0.3	2.7	2020/6/10 11:46:46	2020/6/10 11:46:57	EXPEC3100-1	彭起源
235	M01N011FR1101F18L0	2.2	0.3	1.9	2020/6/10 11:47:38	2020/6/10 11:47:48	EXPEC3100-1	彭起源
236	M01N011FR1101F20L0	1.3	0.3	1	2020/6/10 11:48:32	2020/6/10 11:48:42	EXPEC3100-1	彭起源
237	M01N011FR1101F21L0	1.3	0.3	1	2020/6/10 11:49:25	2020/6/10 11:49:40	EXPEC3100-1	彭起源
238	M01N011FR1101F22L0	4.5	0.3	4.2	2020/6/10 11:50:29	2020/6/10 11:50:40	EXPEC3100-1	彭起源
239	M01N011FR1102F01L0	1.4	0.3	1.1	2020/6/10 11:51:27	2020/6/10 11:51:37	EXPEC3100-1	彭起源
240	M01N011FR1102F02L0	6	0.3	5.7	2020/6/10 11:52:12	2020/6/10 11:52:22	EXPEC3100-1	彭起源
241	M01N011FR1102F04L0	2	0.3	1.7	2020/6/10 11:53:10	2020/6/10 11:53:25	EXPEC3100-1	彭起源
242	M01N011FR1102F05L0	1.9	0.3	1.6	2020/6/10 11:54:13	2020/6/10 11:54:27	EXPEC3100-1	彭起源
243	M01N011FR1102F06L0	5.2	0.3	4.9	2020/6/10 11:54:59	2020/6/10 11:55:13	EXPEC3100-1	彭起源
244	M01N011FR1102F08L0	1.9	0.3	1.6	2020/6/10 11:55:53	2020/6/10 11:56:07	EXPEC3100-1	彭起源
245	M01N011FR1102F10L0	1.4	0.3	1.1	2020/6/10 11:56:52	2020/6/10 11:57:03	EXPEC3100-1	彭起源
246	M01N011FR1102F11L0	682.1	0.3	681.8	2020/6/10 11:58:02	2020/6/10 11:58:14	EXPEC3100-1	彭起源
247	M01N011FR1102F12L0	1.5	0.3	1.2	2020/6/10 11:59:07	2020/6/10 11:59:18	EXPEC3100-1	彭起源
248	M01N011FR1102F13L0	2.3	0.3	2	2020/6/10 12:00:07	2020/6/10 12:00:22	EXPEC3100-1	彭起源
249	M01N011FR1102F14L0	6.2	0.3	5.9	2020/6/10 12:01:00	2020/6/10 12:01:12	EXPEC3100-1	彭起源
250	M01N011FR1102F15L0	3	0.3	2.7	2020/6/10 12:01:58	2020/6/10 12:02:09	EXPEC3100-1	彭起源
251	M01N011FR1102F17L0	5.3	0.3	5	2020/6/10 12:02:44	2020/6/10 12:02:55	EXPEC3100-1	彭起源

凌飞2020年第二季度检测表

252	MO1N011FR1102F18L0	1.6	0.3	1.3	2020/6/10 12:03:43	2020/6/10 12:03:53	EXPEC3100-1	彭起源
253	MO1N011FR1102F19L0	1.3	0.3	1	2020/6/10 12:04:37	2020/6/10 12:04:47	EXPEC3100-1	彭起源
254	MO1N011FR1102F20L0	3.3	0.3	3	2020/6/10 12:05:24	2020/6/10 12:05:34	EXPEC3100-1	彭起源
255	MO1N011FR1102F21L0	2.4	0.3	2.1	2020/6/10 12:06:13	2020/6/10 12:06:23	EXPEC3100-1	彭起源
256	MO1N011FR1103F01L0	3.1	0.3	2.8	2020/6/10 12:06:58	2020/6/10 12:07:11	EXPEC3100-1	彭起源
257	MO1N011FR1103F02L0	1.3	0.3	1	2020/6/10 12:08:05	2020/6/10 12:08:15	EXPEC3100-1	彭起源
258	MO1N011FR1103F03L0	1.5	0.3	1.2	2020/6/10 12:08:57	2020/6/10 12:09:10	EXPEC3100-1	彭起源
259	MO1N011FR1103F05L0	3.6	0.3	3.3	2020/6/10 12:09:52	2020/6/10 12:10:06	EXPEC3100-1	彭起源
260	MO1N011FR1103F06L0	2	0.3	1.7	2020/6/10 12:11:00	2020/6/10 12:11:15	EXPEC3100-1	彭起源
261	MO1N011FR1103F07L0	4.3	0.3	4	2020/6/10 12:11:53	2020/6/10 12:12:08	EXPEC3100-1	彭起源
262	MO1N011FR1103F08L0	1.3	0.3	1	2020/6/10 12:12:45	2020/6/10 12:12:56	EXPEC3100-1	彭起源
263	MO1N011FR1103F09L0	2.7	0.3	2.4	2020/6/10 12:13:32	2020/6/10 12:13:43	EXPEC3100-1	彭起源
264	MO1N011FR1103F11L0	5.1	0.3	4.8	2020/6/10 12:14:25	2020/6/10 12:14:36	EXPEC3100-1	彭起源
265	MO1N011FR1103F12L0	5.5	0.3	5.2	2020/6/10 12:15:31	2020/6/10 12:15:42	EXPEC3100-1	彭起源
266	MO1N011FR1103F13L0	3.7	0.3	3.4	2020/6/10 12:16:21	2020/6/10 12:16:34	EXPEC3100-1	彭起源
267	MO1N011FR1103F16L0	1.5	0.3	1.2	2020/6/10 12:17:11	2020/6/10 12:17:25	EXPEC3100-1	彭起源
268	MO1N011FR1103F17L0	1.8	0.3	1.5	2020/6/10 12:18:09	2020/6/10 12:18:22	EXPEC3100-1	彭起源
269	MO1N011FR1103F18L0	5.2	0.3	4.9	2020/6/10 12:18:59	2020/6/10 12:19:11	EXPEC3100-1	彭起源
270	MO1N011FR1104F01L0	3.7	0.3	3.4	2020/6/10 12:19:45	2020/6/10 12:19:59	EXPEC3100-1	彭起源
271	MO1N011FR1104F03L0	4.4	0.3	4.1	2020/6/10 12:20:39	2020/6/10 12:20:49	EXPEC3100-1	彭起源
272	MO1N011FR1104F04L0	4.6	0.3	4.3	2020/6/10 12:21:30	2020/6/10 12:21:42	EXPEC3100-1	彭起源
273	MO1N011FR1104F05L0	4.9	0.3	4.6	2020/6/10 12:22:24	2020/6/10 12:22:35	EXPEC3100-1	彭起源
274	MO1N011FR1104F06L0	3.5	0.3	3.2	2020/6/10 12:23:20	2020/6/10 12:23:31	EXPEC3100-1	彭起源
275	MO1N011FR1104F08L0	1.4	0.3	1.1	2020/6/10 12:24:12	2020/6/10 12:24:23	EXPEC3100-1	彭起源
276	MO1N011FR1201F02L0	4.4	0.3	4.1	2020/6/10 12:25:13	2020/6/10 12:25:24	EXPEC3100-1	彭起源
277	MO1N011FR1201F04L0	3.8	0.3	3.5	2020/6/10 12:26:24	2020/6/10 12:26:38	EXPEC3100-1	彭起源
278	MO1N011FR1201F05L0	5.3	0.3	5	2020/6/10 12:27:37	2020/6/10 12:27:50	EXPEC3100-1	彭起源
279	MO1N011FR1201F07L0	2	0.3	1.7	2020/6/10 12:28:45	2020/6/10 12:28:56	EXPEC3100-1	彭起源
280	MO1N011FR1201F09L0	5.2	0.3	4.9	2020/6/10 12:29:54	2020/6/10 12:30:05	EXPEC3100-1	彭起源
281	MO1N011FR1201F10L0	4.1	0.3	3.8	2020/6/10 12:31:03	2020/6/10 12:31:18	EXPEC3100-1	彭起源
282	MO1N011FR1201F12L0	2.3	0.3	2	2020/6/10 12:31:53	2020/6/10 12:32:07	EXPEC3100-1	彭起源
283	MO1N011FR1201F13L0	1.3	0.3	1	2020/6/10 12:32:39	2020/6/10 12:32:54	EXPEC3100-1	彭起源
284	MO1N011FR1201F14L0	5	0.3	4.7	2020/6/10 12:33:39	2020/6/10 12:33:53	EXPEC3100-1	彭起源
285	MO1N011FR1201F15L0	2.5	0.3	2.2	2020/6/10 12:34:32	2020/6/10 12:34:47	EXPEC3100-1	彭起源
286	MO1N011FR1201F16L0	5	0.3	4.7	2020/6/10 12:35:20	2020/6/10 12:35:30	EXPEC3100-1	彭起源
287	MO1N011FR1201F17L0	4.7	0.3	4.4	2020/6/10 12:36:01	2020/6/10 12:36:12	EXPEC3100-1	彭起源

凌飞2020年第二季度检测表

288	MO1NO11FR1201F18L0	4.7	0.3	4.4	2020/6/10 12:37:06	2020/6/10 12:37:20	EXPEC3100-1	彭起源
289	MO1NO11FR1201F19L0	2.8	0.3	2.5	2020/6/10 12:38:16	2020/6/10 12:38:29	EXPEC3100-1	彭起源
290	MO1NO11FR1202F01L0	4.5	0.3	4.2	2020/6/10 12:39:08	2020/6/10 12:39:18	EXPEC3100-1	彭起源
291	MO1NO11FR1202F02L0	2.9	0.3	2.6	2020/6/10 12:40:03	2020/6/10 12:40:17	EXPEC3100-1	彭起源
292	MO1NO11FR1202F03L0	3	0.3	2.7	2020/6/10 12:40:59	2020/6/10 12:41:12	EXPEC3100-1	彭起源
293	MO1NO11FR1202F04L0	1.3	0.3	1	2020/6/10 12:41:55	2020/6/10 12:42:05	EXPEC3100-1	彭起源
294	MO1NO11FR1202F05L0	3.9	0.3	3.6	2020/6/10 12:43:03	2020/6/10 12:43:13	EXPEC3100-1	彭起源
295	MO1NO11FR1202F07L0	3.7	0.3	3.4	2020/6/10 12:43:48	2020/6/10 12:44:02	EXPEC3100-1	彭起源
296	MO1NO11FR1202F09L0	1.4	0.3	1.1	2020/6/10 12:44:46	2020/6/10 12:44:56	EXPEC3100-1	彭起源
297	MO1NO11FR1202F10L0	5.9	0.3	5.6	2020/6/10 12:45:54	2020/6/10 12:46:07	EXPEC3100-1	彭起源
298	MO1NO11FR1202F11L0	2.5	0.3	2.2	2020/6/10 12:46:40	2020/6/10 12:46:53	EXPEC3100-1	彭起源
299	MO1NO11FR1202F12L0	3.9	0.3	3.6	2020/6/10 12:47:40	2020/6/10 12:47:55	EXPEC3100-1	彭起源
300	MO1NO11FR1202F13L0	3.7	0.3	3.4	2020/6/10 12:48:55	2020/6/10 12:49:05	EXPEC3100-1	彭起源
301	MO1NO11FR1202F15L0	4.8	0.3	4.5	2020/6/10 12:50:04	2020/6/10 12:50:17	EXPEC3100-1	彭起源
302	MO1NO11FR1202F16L0	3.2	0.3	2.9	2020/6/10 12:51:04	2020/6/10 12:51:16	EXPEC3100-1	彭起源
303	MO1NO11FR1203F01L0	4	0.3	3.7	2020/6/10 12:51:51	2020/6/10 12:52:01	EXPEC3100-1	彭起源
304	MO1NO11FR1203F02L0	6.1	0.3	5.8	2020/6/10 12:52:34	2020/6/10 12:52:46	EXPEC3100-1	彭起源
305	MO1NO11FR1203F03L0	5.8	0.3	5.5	2020/6/10 12:53:43	2020/6/10 12:53:54	EXPEC3100-1	彭起源
306	MO1NO11FR1203F04L0	2.7	0.3	2.4	2020/6/10 12:54:28	2020/6/10 12:54:43	EXPEC3100-1	彭起源
307	MO1NO11FR1203F05L0	4.4	0.3	4.1	2020/6/10 12:55:38	2020/6/10 12:55:53	EXPEC3100-1	彭起源
308	MO1NO11FR1203F07L0	5.2	0.3	4.9	2020/6/10 12:56:38	2020/6/10 12:56:50	EXPEC3100-1	彭起源
309	MO1NO11FR1203F08L0	3.6	0.3	3.3	2020/6/10 12:57:44	2020/6/10 12:57:58	EXPEC3100-1	彭起源
310	MO1NO11FR1203F09L0	4.1	0.3	3.8	2020/6/10 12:58:33	2020/6/10 12:58:45	EXPEC3100-1	彭起源
311	MO1NO11FR1203F10L0	4.8	0.3	4.5	2020/6/10 12:59:29	2020/6/10 12:59:39	EXPEC3100-1	彭起源
312	MO1NO11FR1203F11L0	3.1	0.3	2.8	2020/6/10 13:00:15	2020/6/10 13:00:27	EXPEC3100-1	彭起源
313	MO1NO11FR1203F13L0	2.2	0.3	1.9	2020/6/10 13:01:19	2020/6/10 13:01:30	EXPEC3100-1	彭起源
314	MO1NO11FR1203F14L0	4.1	0.3	3.8	2020/6/10 13:02:19	2020/6/10 13:02:34	EXPEC3100-1	彭起源
315	MO1NO11FR1204F01L0	2.1	0.3	1.8	2020/6/10 13:03:34	2020/6/10 13:03:46	EXPEC3100-1	彭起源
316	MO1NO11FR1204F02L0	4.3	0.3	4	2020/6/10 13:04:38	2020/6/10 13:04:51	EXPEC3100-1	彭起源
317	MO1NO11FR1204F03L0	4.2	0.3	3.9	2020/6/10 13:05:45	2020/6/10 13:05:59	EXPEC3100-1	彭起源
318	MO1NO11FR1204F05L0	4.1	0.3	3.8	2020/6/10 13:06:53	2020/6/10 13:07:06	EXPEC3100-1	彭起源
319	MO1NO11FR1204F07L0	2.1	0.3	1.8	2020/6/10 13:08:03	2020/6/10 13:08:16	EXPEC3100-1	彭起源
320	MO1NO11FR1204F08L0	5.8	0.3	5.5	2020/6/10 13:09:01	2020/6/10 13:09:15	EXPEC3100-1	彭起源
321	MO1NO11FR1204F09L0	2.2	0.3	1.9	2020/6/10 13:10:15	2020/6/10 13:10:30	EXPEC3100-1	彭起源
322	MO1NO11FR1204F11L0	5.9	0.3	5.6	2020/6/10 13:11:02	2020/6/10 13:11:16	EXPEC3100-1	彭起源
323	MO1NO11FR1204F12L0	5.7	0.3	5.4	2020/6/10 13:12:03	2020/6/10 13:12:13	EXPEC3100-1	彭起源

凌飞2020年第二季度检测表

324	MO1NO11FR1301F01LO	2.9	0.3	2.6	2020/6/10 13:13:03	2020/6/10 13:13:18	EXPEC3100-1	彭起源
325	MO1NO11FR1301F03LO	1.7	0.3	1.4	2020/6/10 13:14:06	2020/6/10 13:14:17	EXPEC3100-1	彭起源
326	MO1NO11FR1301F05LO	4.4	0.3	4.1	2020/6/10 13:14:56	2020/6/10 13:15:09	EXPEC3100-1	彭起源
327	MO1NO11FR1301F06LO	2.9	0.3	2.6	2020/6/10 13:16:05	2020/6/10 13:16:18	EXPEC3100-1	彭起源
328	MO1NO11FR1301F07LO	5.3	0.3	5	2020/6/10 13:17:15	2020/6/10 13:17:28	EXPEC3100-1	彭起源
329	MO1NO11FR1301F08LO	2.5	0.3	2.2	2020/6/10 13:18:28	2020/6/10 13:18:39	EXPEC3100-1	彭起源
330	MO1NO11FR1301F09LO	3.8	0.3	3.5	2020/6/10 13:19:29	2020/6/10 13:19:41	EXPEC3100-1	彭起源
331	MO1NO11FR1301F10LO	2.7	0.3	2.4	2020/6/10 13:20:27	2020/6/10 13:20:37	EXPEC3100-1	彭起源
332	MO1NO11FR1301F13LO	3.8	0.3	3.5	2020/6/10 13:21:08	2020/6/10 13:21:23	EXPEC3100-1	彭起源
333	MO1NO11FR1301F14LO	1.3	0.3	1	2020/6/10 13:22:01	2020/6/10 13:22:13	EXPEC3100-1	彭起源
334	MO1NO11FR1301F15LO	2.2	0.3	1.9	2020/6/10 13:22:58	2020/6/10 13:23:13	EXPEC3100-1	彭起源
335	MO1NO11FR1301F16LO	6	0.3	5.7	2020/6/10 13:24:12	2020/6/10 13:24:23	EXPEC3100-1	彭起源
336	MO1NO11FR1302F01LO	5.2	0.3	4.9	2020/6/10 13:25:01	2020/6/10 13:25:16	EXPEC3100-1	彭起源
337	MO1NO11FR1302F03LO	2.1	0.3	1.8	2020/6/10 13:25:58	2020/6/10 13:26:13	EXPEC3100-1	彭起源
338	MO1NO11FR1302F04LO	5.2	0.3	4.9	2020/6/10 13:26:55	2020/6/10 13:27:10	EXPEC3100-1	彭起源
339	MO1NO11FR1302F05LO	3.3	0.3	3	2020/6/10 13:27:44	2020/6/10 13:27:55	EXPEC3100-1	彭起源
340	MO1NO11FR1302F06LO	2.9	0.3	2.6	2020/6/10 13:28:50	2020/6/10 13:29:01	EXPEC3100-1	彭起源
341	MO1NO11FR1302F07LO	1.7	0.3	1.4	2020/6/10 13:29:57	2020/6/10 13:30:07	EXPEC3100-1	彭起源
342	MO1NO11FR1302F09LO	1.4	0.3	1.1	2020/6/10 13:31:05	2020/6/10 13:31:20	EXPEC3100-1	彭起源
343	MO1NO11FR1302F11LO	1.5	0.3	1.2	2020/6/10 13:32:15	2020/6/10 13:32:28	EXPEC3100-1	彭起源
344	MO1NO11FR1302F12LO	3.7	0.3	3.4	2020/6/10 13:33:01	2020/6/10 13:33:12	EXPEC3100-1	彭起源
345	MO1NO11FR1302F13LO	5.8	0.3	5.5	2020/6/10 13:34:01	2020/6/10 13:34:13	EXPEC3100-1	彭起源
346	MO1NO11FR1302F14LO	2.5	0.3	2.2	2020/6/10 13:35:11	2020/6/10 13:35:25	EXPEC3100-1	彭起源
347	MO1NO11FR1302F15LO	5.2	0.3	4.9	2020/6/10 13:36:00	2020/6/10 13:36:13	EXPEC3100-1	彭起源
348	MO1NO11FR1302F17LO	2.3	0.3	2	2020/6/10 13:37:10	2020/6/10 13:37:22	EXPEC3100-1	彭起源
349	MO1NO11FR1303F02LO	1.8	0.3	1.5	2020/6/10 13:38:12	2020/6/10 13:38:26	EXPEC3100-1	彭起源
350	MO1NO11FR1303F03LO	5.4	0.3	5.1	2020/6/10 13:39:26	2020/6/10 13:39:38	EXPEC3100-1	彭起源
351	MO1NO11FR1303F04LO	1.7	0.3	1.4	2020/6/10 13:40:25	2020/6/10 13:40:38	EXPEC3100-1	彭起源
352	MO1NO11FR1303F06LO	5	0.3	4.7	2020/6/10 13:41:10	2020/6/10 13:41:20	EXPEC3100-1	彭起源
353	MO1NO11FR1303F07LO	6	0.3	5.7	2020/6/10 13:41:56	2020/6/10 13:42:11	EXPEC3100-1	彭起源
354	MO1NO11FR1303F08LO	4.5	0.3	4.2	2020/6/10 13:43:06	2020/6/10 13:43:21	EXPEC3100-1	彭起源
355	MO1NO11FR1303F10LO	1.5	0.3	1.2	2020/6/10 13:44:20	2020/6/10 13:44:31	EXPEC3100-1	彭起源
356	MO1NO11FR1303F12LO	2.4	0.3	2.1	2020/6/10 13:45:29	2020/6/10 13:45:41	EXPEC3100-1	彭起源
357	MO1NO11FR1303F13LO	3.1	0.3	2.8	2020/6/10 13:46:24	2020/6/10 13:46:35	EXPEC3100-1	彭起源
358	MO1NO11FR1303F14LO	1.3	0.3	1	2020/6/10 13:47:06	2020/6/10 13:47:18	EXPEC3100-1	彭起源
359	MO1NO11FR1303F15LO	3.9	0.3	3.6	2020/6/10 13:48:17	2020/6/10 13:48:29	EXPEC3100-1	彭起源

凌飞2020年第二季度检测表

360	MO1N011FR1303F16L0	5.6	0.3	5.3	2020/6/10 13:49:13	2020/6/10 13:49:28	EXPEC3100-1	彭起源
361	MO1N011FR1303F17L0	4.6	0.3	4.3	2020/6/10 13:50:19	2020/6/10 13:50:33	EXPEC3100-1	彭起源
362	MO1N011FR1304F01L0	2.8	0.3	2.5	2020/6/10 13:51:10	2020/6/10 13:51:21	EXPEC3100-1	彭起源
363	MO1N011FR1304F03L0	1.3	0.3	1	2020/6/10 13:51:59	2020/6/10 13:52:11	EXPEC3100-1	彭起源
364	MO1N011FR1304F04L0	5.2	0.3	4.9	2020/6/10 13:53:03	2020/6/10 13:53:17	EXPEC3100-1	彭起源
365	MO1N011FR21A01F01L0	5.8	0.3	5.5	2020/6/10 13:53:50	2020/6/10 13:54:01	EXPEC3100-1	彭起源
366	MO1N011FR21A01F02L0	1.6	0.3	1.3	2020/6/10 13:54:32	2020/6/10 13:54:45	EXPEC3100-1	彭起源
367	MO1N011FR21A02F01L0	6	0.3	5.7	2020/6/10 13:55:43	2020/6/10 13:55:56	EXPEC3100-1	彭起源
368	MO1N011FR21A02F02L0	3	0.3	2.7	2020/6/10 13:56:36	2020/6/10 13:56:46	EXPEC3100-1	彭起源
369	MO1N011FR21A03F01L0	4.7	0.3	4.4	2020/6/10 13:57:43	2020/6/10 13:57:56	EXPEC3100-1	彭起源
370	MO1N011FR21A03F02L0	2.1	0.3	1.8	2020/6/10 13:58:48	2020/6/10 13:59:01	EXPEC3100-1	彭起源
371	MO1N011FR21A03F04L0	1.8	0.3	1.5	2020/6/10 14:00:01	2020/6/10 14:00:13	EXPEC3100-1	彭起源
372	MO1N011FR21A03F06L0	5.5	0.3	5.2	2020/6/10 14:01:10	2020/6/10 14:01:20	EXPEC3100-1	彭起源
373	MO1N011FR21A03F08L0	3.1	0.3	2.8	2020/6/10 14:02:20	2020/6/10 14:02:33	EXPEC3100-1	彭起源
374	MO1N011FR21A03F09L0	1.5	0.3	1.2	2020/6/10 14:03:08	2020/6/10 14:03:23	EXPEC3100-1	彭起源
375	MO1N011FR21A03F10L0	6	0.3	5.7	2020/6/10 14:04:13	2020/6/10 14:04:24	EXPEC3100-1	彭起源
376	MO1N011FR21A03F11L0	2.5	0.3	2.2	2020/6/10 14:05:07	2020/6/10 14:05:19	EXPEC3100-1	彭起源
377	MO1N011FR21A03F12L0	3.5	0.3	3.2	2020/6/10 14:06:04	2020/6/10 14:06:19	EXPEC3100-1	彭起源
378	MO1N011FR21A03F13L0	4	0.3	3.7	2020/6/10 14:06:56	2020/6/10 14:07:10	EXPEC3100-1	彭起源
379	MO1N011FR21A03F15L0	4	0.3	3.7	2020/6/10 14:08:09	2020/6/10 14:08:19	EXPEC3100-1	彭起源
380	MO1N011FR21A03F16L0	6.2	0.3	5.9	2020/6/10 14:09:05	2020/6/10 14:09:16	EXPEC3100-1	彭起源
381	MO1N011FR21A03F17L0	3.2	0.3	2.9	2020/6/10 14:09:47	2020/6/10 14:10:00	EXPEC3100-1	彭起源
382	MO1N011FR21A03F18L0	3.5	0.3	3.2	2020/6/10 14:10:57	2020/6/10 14:11:10	EXPEC3100-1	彭起源
383	MO1N011FR21A04F01L0	5.4	0.3	5.1	2020/6/10 14:12:01	2020/6/10 14:12:13	EXPEC3100-1	彭起源
384	MO1N011FR21A04F03L0	2.6	0.3	2.3	2020/6/10 14:12:48	2020/6/10 14:13:03	EXPEC3100-1	彭起源
385	MO1N011FR21A04F04L0	2.4	0.3	2.1	2020/6/10 14:13:58	2020/6/10 14:14:12	EXPEC3100-1	彭起源
386	MO1N011FR21A04F05L0	4.6	0.3	4.3	2020/6/10 14:15:10	2020/6/10 14:15:25	EXPEC3100-1	彭起源
387	MO1N011FR21A04F06L0	5.9	0.3	5.6	2020/6/10 14:16:23	2020/6/10 14:16:34	EXPEC3100-1	彭起源
388	MO1N011FR21A04F08L0	5.6	0.3	5.3	2020/6/10 14:17:21	2020/6/10 14:17:36	EXPEC3100-1	彭起源
389	MO1N011FR21A04F12L0	2	0.3	1.7	2020/6/10 14:18:15	2020/6/10 14:18:29	EXPEC3100-1	彭起源
390	MO1N011FR21A04F13L0	2.6	0.3	2.3	2020/6/10 14:19:20	2020/6/10 14:19:30	EXPEC3100-1	彭起源
391	MO1N011FR21A04F14L0	4.3	0.3	4	2020/6/10 14:20:00	2020/6/10 14:20:14	EXPEC3100-1	彭起源
392	MO1N011FR21A04F16L0	3.3	0.3	3	2020/6/10 14:21:01	2020/6/10 14:21:12	EXPEC3100-1	彭起源
393	MO1N011FR21A04F17L0	3.6	0.3	3.3	2020/6/10 14:22:01	2020/6/10 14:22:11	EXPEC3100-1	彭起源
394	MO1N011FR21A04F19L0	2	0.3	1.7	2020/6/10 14:23:01	2020/6/10 14:23:13	EXPEC3100-1	彭起源
395	MO1N011FR21A04F20L0	5	0.3	4.7	2020/6/10 14:24:02	2020/6/10 14:24:12	EXPEC3100-1	彭起源

凌飞2020年第二季度检测表

396	M01N011FR21A04F21L0	1.8	0.3	1.5	2020/6/10 14:25:06	2020/6/10 14:25:20	EXPEC3100-1	彭起源
397	M01N011FR21A04F22L0	3.7	0.3	3.4	2020/6/10 14:26:17	2020/6/10 14:26:31	EXPEC3100-1	彭起源
398	M01N011FR21A04F23L0	5.8	0.3	5.5	2020/6/10 14:27:30	2020/6/10 14:27:43	EXPEC3100-1	彭起源
399	M01N011FR21A04F24L0	3.7	0.3	3.4	2020/6/10 14:28:14	2020/6/10 14:28:26	EXPEC3100-1	彭起源
400	M01N011FR21A04F25L0	2.5	0.3	2.2	2020/6/10 14:29:00	2020/6/10 14:29:15	EXPEC3100-1	彭起源
401	M01N011FR21A04F26L0	1.6	0.3	1.3	2020/6/10 14:29:48	2020/6/10 14:29:58	EXPEC3100-1	彭起源
402	M01N011FR21A04F28L0	2.2	0.3	1.9	2020/6/10 14:30:57	2020/6/10 14:31:11	EXPEC3100-1	彭起源
403	M01N011FR21A04F29L0	6	0.3	5.7	2020/6/10 14:31:58	2020/6/10 14:32:12	EXPEC3100-1	彭起源
404	M01N011FR21A04F30L0	4.6	0.3	4.3	2020/6/10 14:32:52	2020/6/10 14:33:06	EXPEC3100-1	彭起源
405	M01N011FR21A04F31L0	6.1	0.3	5.8	2020/6/10 14:34:01	2020/6/10 14:34:12	EXPEC3100-1	彭起源
406	M01N011FR21A04F32L0	5.7	0.3	5.4	2020/6/10 14:34:45	2020/6/10 14:34:58	EXPEC3100-1	彭起源
407	M01N011FR21A04F33L0	2.7	0.3	2.4	2020/6/10 14:35:29	2020/6/10 14:35:40	EXPEC3100-1	彭起源
408	M01N011FR21A04F34L0	4.6	0.3	4.3	2020/6/10 14:36:39	2020/6/10 14:36:52	EXPEC3100-1	彭起源
409	M01N011FR21A05F02L0	2.1	0.3	1.8	2020/6/10 14:37:51	2020/6/10 14:38:04	EXPEC3100-1	彭起源
410	M01N011FR21A05F04L0	5.9	0.3	5.6	2020/6/10 14:38:40	2020/6/10 14:38:53	EXPEC3100-1	彭起源
411	M01N011FR21A05F06L0	6.1	0.3	5.8	2020/6/10 14:39:35	2020/6/10 14:39:47	EXPEC3100-1	彭起源
412	M01N011FR21A05F08L0	3.9	0.3	3.6	2020/6/10 14:40:47	2020/6/10 14:41:00	EXPEC3100-1	彭起源
413	M01N011FR21A05F09L0	2.5	0.3	2.2	2020/6/10 14:41:55	2020/6/10 14:42:09	EXPEC3100-1	彭起源
414	M01N011FR21A05F10L0	2.9	0.3	2.6	2020/6/10 14:42:40	2020/6/10 14:42:51	EXPEC3100-1	彭起源
415	M01N011FR21A06F02L0	5.8	0.3	5.5	2020/6/10 14:43:51	2020/6/10 14:44:03	EXPEC3100-1	彭起源
416	M01N011FR21A06F04L0	2.9	0.3	2.6	2020/6/10 14:44:36	2020/6/10 14:44:49	EXPEC3100-1	彭起源
417	M01N011FR21A06F05L0	5.6	0.3	5.3	2020/6/10 14:45:34	2020/6/10 14:45:47	EXPEC3100-1	彭起源
418	M01N011FR21A06F07L0	2.6	0.3	2.3	2020/6/10 14:46:46	2020/6/10 14:47:00	EXPEC3100-1	彭起源
419	M01N011FR21A06F09L0	4.4	0.3	4.1	2020/6/10 14:47:46	2020/6/10 14:47:59	EXPEC3100-1	彭起源
420	M01N011FR21A06F10L0	2.2	0.3	1.9	2020/6/10 14:48:55	2020/6/10 14:49:09	EXPEC3100-1	彭起源
421	M01N011FR21A06F11L0	2.7	0.3	2.4	2020/6/10 14:50:08	2020/6/10 14:50:22	EXPEC3100-1	彭起源
422	M01N011FR21A07F01L0	5.4	0.3	5.1	2020/6/10 14:51:14	2020/6/10 14:51:27	EXPEC3100-1	彭起源
423	M01N011FR21A07F03L0	1.3	0.3	1	2020/6/10 14:52:13	2020/6/10 14:52:24	EXPEC3100-1	彭起源
424	M01N011FR21A07F04L0	1.3	0.3	1	2020/6/10 14:53:03	2020/6/10 14:53:16	EXPEC3100-1	彭起源
425	M01N011FR21A07F05L0	3.9	0.3	3.6	2020/6/10 14:53:46	2020/6/10 14:54:01	EXPEC3100-1	彭起源
426	M01N011FR21A07F06L0	6	0.3	5.7	2020/6/10 14:54:37	2020/6/10 14:54:51	EXPEC3100-1	彭起源
427	M01N011FR21A08F03L0	2.4	0.3	2.1	2020/6/10 14:55:21	2020/6/10 14:55:32	EXPEC3100-1	彭起源
428	M01N011FR21A08F04L0	4.7	0.3	4.4	2020/6/10 14:56:19	2020/6/10 14:56:34	EXPEC3100-1	彭起源
429	M01N011FR21A08F05L0	5	0.3	4.7	2020/6/10 14:57:04	2020/6/10 14:57:16	EXPEC3100-1	彭起源
430	M01N011FR21A08F07L0	2.4	0.3	2.1	2020/6/10 14:58:14	2020/6/10 14:58:27	EXPEC3100-1	彭起源
431	M01N011FR21A08F08L0	1.8	0.3	1.5	2020/6/10 14:59:01	2020/6/10 14:59:15	EXPEC3100-1	彭起源

凌飞2020年第二季度检测表

432	M01N011FR21A08F09L0	5.6	0.3	5.3	2020/6/10 15:00:10	2020/6/10 15:00:23	EXPEC3100-1	彭起源
433	M01N011FR21A08F10L0	1.9	0.3	1.6	2020/6/10 15:01:15	2020/6/10 15:01:28	EXPEC3100-1	彭起源
434	M01N011FR21A08F11L0	5.7	0.3	5.4	2020/6/10 15:02:21	2020/6/10 15:02:32	EXPEC3100-1	彭起源
435	M01N011FR21A08F12L0	3.3	0.3	3	2020/6/10 15:03:14	2020/6/10 15:03:26	EXPEC3100-1	彭起源
436	M01N011FR21A08F13L0	5.4	0.3	5.1	2020/6/10 15:03:57	2020/6/10 15:04:09	EXPEC3100-1	彭起源
437	M01N011FR21A08F15L0	3.2	0.3	2.9	2020/6/10 15:04:55	2020/6/10 15:05:08	EXPEC3100-1	彭起源
438	M01N011FR21A08F16L0	3.4	0.3	3.1	2020/6/10 15:06:02	2020/6/10 15:06:17	EXPEC3100-1	彭起源
439	M01N011FR21A08F18L0	2.1	0.3	1.8	2020/6/10 15:07:04	2020/6/10 15:07:17	EXPEC3100-1	彭起源
440	M01N011FR21A09F02L0	1.2	0.3	0.9	2020/6/10 15:08:00	2020/6/10 15:08:11	EXPEC3100-1	彭起源
441	M01N011FR21A09F03L0	4.6	0.3	4.3	2020/6/10 15:08:58	2020/6/10 15:09:09	EXPEC3100-1	彭起源
442	M01N011FR21A09F04L0	3.9	0.3	3.6	2020/6/10 15:10:02	2020/6/10 15:10:17	EXPEC3100-1	彭起源
443	M01N011FR21A09F06L0	5.3	0.3	5	2020/6/10 15:10:51	2020/6/10 15:11:05	EXPEC3100-1	彭起源
444	M01N011FR21A09F07L0	4	0.3	3.7	2020/6/10 15:11:40	2020/6/10 15:11:53	EXPEC3100-1	彭起源
445	M01N011FR21A09F09L0	4.1	0.3	3.8	2020/6/10 15:12:52	2020/6/10 15:13:06	EXPEC3100-1	彭起源
446	M01N011FR21A09F10L0	1.4	0.3	1.1	2020/6/10 15:13:59	2020/6/10 15:14:14	EXPEC3100-1	彭起源
447	M01N011FR21A10F02L0	4.4	0.3	4.1	2020/6/10 15:15:13	2020/6/10 15:15:27	EXPEC3100-1	彭起源
448	M01N011FR21A10F03L0	5.2	0.3	4.9	2020/6/10 15:16:01	2020/6/10 15:16:11	EXPEC3100-1	彭起源
449	M01N011FR21A10F04L0	2.6	0.3	2.3	2020/6/10 15:17:02	2020/6/10 15:17:12	EXPEC3100-1	彭起源
450	M01N011FR21A10F05L0	6	0.3	5.7	2020/6/10 15:17:46	2020/6/10 15:17:56	EXPEC3100-1	彭起源
451	M01N011FR21A10F08L0	1.6	0.3	1.3	2020/6/10 15:18:48	2020/6/10 15:19:02	EXPEC3100-1	彭起源
452	M01N011FR21A10F09L0	1.8	0.3	1.5	2020/6/10 15:19:59	2020/6/10 15:20:14	EXPEC3100-1	彭起源
453	M01N011FR21A10F11L0	2.5	0.3	2.2	2020/6/10 15:21:00	2020/6/10 15:21:14	EXPEC3100-1	彭起源
454	M01N011FR21A10F12L0	1.6	0.3	1.3	2020/6/10 15:21:52	2020/6/10 15:22:07	EXPEC3100-1	彭起源
455	M01N011FR21A10F13L0	3.4	0.3	3.1	2020/6/10 15:23:06	2020/6/10 15:23:18	EXPEC3100-1	彭起源
456	M01N011FR21A10F15L0	2.6	0.3	2.3	2020/6/10 15:24:09	2020/6/10 15:24:21	EXPEC3100-1	彭起源
457	M01N011FR21A10F16L0	1.5	0.3	1.2	2020/6/10 15:25:01	2020/6/10 15:25:15	EXPEC3100-1	彭起源
458	M01N011FR21A10F18L0	1.7	0.3	1.4	2020/6/10 15:26:01	2020/6/10 15:26:15	EXPEC3100-1	彭起源
459	M01N011FR21A10F19L0	4.1	0.3	3.8	2020/6/10 15:26:58	2020/6/10 15:27:10	EXPEC3100-1	彭起源
460	M01N011FR21A10F20L0	2.8	0.3	2.5	2020/6/10 15:28:05	2020/6/10 15:28:16	EXPEC3100-1	彭起源
461	M01N011FR21A11F01L0	3.4	0.3	3.1	2020/6/10 15:29:15	2020/6/10 15:29:27	EXPEC3100-1	彭起源
462	M01N011FR21A11F02L0	1.5	0.3	1.2	2020/6/10 15:30:17	2020/6/10 15:30:31	EXPEC3100-1	彭起源
463	M01N011FR21A11F03L0	3.5	0.3	3.2	2020/6/10 15:31:27	2020/6/10 15:31:38	EXPEC3100-1	彭起源
464	M01N011FR21A11F04L0	3.8	0.3	3.5	2020/6/10 15:32:37	2020/6/10 15:32:52	EXPEC3100-1	彭起源
465	M01N011FR21B01F01L0	2.5	0.3	2.2	2020/6/10 8:16:03	2020/6/10 8:16:13	EXPEC3100-2	赵爱国
466	M01N011FR21B01F02L0	3	0.3	2.7	2020/6/10 8:16:48	2020/6/10 8:17:03	EXPEC3100-2	赵爱国
467	M01N011FR21B01F04L0	5.9	0.3	5.6	2020/6/10 8:17:51	2020/6/10 8:18:05	EXPEC3100-2	赵爱国

凌飞2020年第二季度检测表

468	M01N011FR21B01F05L0	2.6	0.3	2.3	2020/6/10 8:18:35	2020/6/10 8:18:48	EXPEC3100-2	赵爱国
469	M01N011FR21B01F07L0	2.1	0.3	1.8	2020/6/10 8:19:48	2020/6/10 8:20:00	EXPEC3100-2	赵爱国
470	M01N011FR21B02F01L0	5.2	0.3	4.9	2020/6/10 8:20:42	2020/6/10 8:20:57	EXPEC3100-2	赵爱国
471	M01N011FR21B02F02L0	4.1	0.3	3.8	2020/6/10 8:21:43	2020/6/10 8:21:58	EXPEC3100-2	赵爱国
472	M01N011FR21B02F03L0	4.8	0.3	4.5	2020/6/10 8:22:46	2020/6/10 8:23:00	EXPEC3100-2	赵爱国
473	M01N011FR21B02F05L0	4.4	0.3	4.1	2020/6/10 8:23:36	2020/6/10 8:23:48	EXPEC3100-2	赵爱国
474	M01N011FR21B02F06L0	3.6	0.3	3.3	2020/6/10 8:24:28	2020/6/10 8:24:42	EXPEC3100-2	赵爱国
475	M01N011FR21B02F08L0	4.1	0.3	3.8	2020/6/10 8:25:34	2020/6/10 8:25:45	EXPEC3100-2	赵爱国
476	M01N011FR21B02F09L0	5.6	0.3	5.3	2020/6/10 8:26:41	2020/6/10 8:26:53	EXPEC3100-2	赵爱国
477	M01N011FR21B02F10L0	1.7	0.3	1.4	2020/6/10 8:27:43	2020/6/10 8:27:58	EXPEC3100-2	赵爱国
478	M01N011FR21B02F11L0	5	0.3	4.7	2020/6/10 8:28:52	2020/6/10 8:29:05	EXPEC3100-2	赵爱国
479	M01N011FR21B02F12L0	3.6	0.3	3.3	2020/6/10 8:29:44	2020/6/10 8:29:55	EXPEC3100-2	赵爱国
480	M01N011FR21B02F14L0	1.6	0.3	1.3	2020/6/10 8:30:29	2020/6/10 8:30:43	EXPEC3100-2	赵爱国
481	M01N011FR21B02F15L0	2.3	0.3	2	2020/6/10 8:31:26	2020/6/10 8:31:36	EXPEC3100-2	赵爱国
482	M01N011FR21B02F16L0	506.8	0.3	506.5	2020/6/10 8:32:09	2020/6/10 8:32:19	EXPEC3100-2	赵爱国
483	M01N011FR21B02F17L0	4.4	0.3	4.1	2020/6/10 8:33:02	2020/6/10 8:33:13	EXPEC3100-2	赵爱国
484	M01N011FR21B03F02L0	3.1	0.3	2.8	2020/6/10 8:34:00	2020/6/10 8:34:13	EXPEC3100-2	赵爱国
485	M01N011FR21B03F04L0	4.1	0.3	3.8	2020/6/10 8:35:10	2020/6/10 8:35:22	EXPEC3100-2	赵爱国
486	M01N011FR21B03F05L0	2.4	0.3	2.1	2020/6/10 8:35:59	2020/6/10 8:36:09	EXPEC3100-2	赵爱国
487	M01N011FR21B03F06L0	1.9	0.3	1.6	2020/6/10 8:36:58	2020/6/10 8:37:10	EXPEC3100-2	赵爱国
488	M01N011FR21B03F07L0	1.5	0.3	1.2	2020/6/10 8:38:04	2020/6/10 8:38:14	EXPEC3100-2	赵爱国
489	M01N011FR21B03F08L0	1.6	0.3	1.3	2020/6/10 8:39:08	2020/6/10 8:39:18	EXPEC3100-2	赵爱国
490	M01N011FR21B03F09L0	3.1	0.3	2.8	2020/6/10 8:40:18	2020/6/10 8:40:31	EXPEC3100-2	赵爱国
491	M01N011FR21B03F10L0	3.9	0.3	3.6	2020/6/10 8:41:28	2020/6/10 8:41:41	EXPEC3100-2	赵爱国
492	M01N011FR21B03F11L0	5.3	0.3	5	2020/6/10 8:42:11	2020/6/10 8:42:21	EXPEC3100-2	赵爱国
493	M01N011FR21B03F12L0	5.9	0.3	5.6	2020/6/10 8:42:54	2020/6/10 8:43:08	EXPEC3100-2	赵爱国
494	M01N011FR21B04F01L0	2.5	0.3	2.2	2020/6/10 8:43:59	2020/6/10 8:44:13	EXPEC3100-2	赵爱国
495	M01N011FR21B04F02L0	4.2	0.3	3.9	2020/6/10 8:44:57	2020/6/10 8:45:11	EXPEC3100-2	赵爱国
496	M01N011FR21B04F04L0	6	0.3	5.7	2020/6/10 8:45:42	2020/6/10 8:45:56	EXPEC3100-2	赵爱国
497	M01N011FR21B04F05L0	5.2	0.3	4.9	2020/6/10 8:46:39	2020/6/10 8:46:51	EXPEC3100-2	赵爱国
498	M01N011FR21B04F06L0	5	0.3	4.7	2020/6/10 8:47:51	2020/6/10 8:48:03	EXPEC3100-2	赵爱国
499	M01N011FR21B05F01L0	6.2	0.3	5.9	2020/6/10 8:48:33	2020/6/10 8:48:48	EXPEC3100-2	赵爱国
500	M01N011FR21B05F02L0	2.6	0.3	2.3	2020/6/10 8:49:40	2020/6/10 8:49:50	EXPEC3100-2	赵爱国
501	M01N011FR21B05F04L0	2.8	0.3	2.5	2020/6/10 8:50:35	2020/6/10 8:50:46	EXPEC3100-2	赵爱国
502	M01N011FR21B05F05L0	3.4	0.3	3.1	2020/6/10 8:51:22	2020/6/10 8:51:36	EXPEC3100-2	赵爱国
503	M01N011FR21B06F01L0	2.9	0.3	2.6	2020/6/10 8:52:34	2020/6/10 8:52:48	EXPEC3100-2	赵爱国

凌飞2020年第二季度检测表

504	M01N011FR21B07F01L0	5.8	0.3	5.5	2020/6/10 8:53:34	2020/6/10 8:53:49	EXPEC3100-2	赵爱国
505	M01N011FR21B07F02L0	5.3	0.3	5	2020/6/10 8:54:26	2020/6/10 8:54:38	EXPEC3100-2	赵爱国
506	M01N011FR21B08F01L0	5.6	0.3	5.3	2020/6/10 8:55:08	2020/6/10 8:55:23	EXPEC3100-2	赵爱国
507	M01N011FR21B09F01L0	5.4	0.3	5.1	2020/6/10 8:55:58	2020/6/10 8:56:09	EXPEC3100-2	赵爱国
508	M01N011FR21B09F04L0	5	0.3	4.7	2020/6/10 8:56:46	2020/6/10 8:56:58	EXPEC3100-2	赵爱国
509	M01N011FR21B09F05L0	4.1	0.3	3.8	2020/6/10 8:57:37	2020/6/10 8:57:48	EXPEC3100-2	赵爱国
510	M01N011FR21B09F06L0	3.5	0.3	3.2	2020/6/10 8:58:43	2020/6/10 8:58:58	EXPEC3100-2	赵爱国
511	M01N011FR21B09F08L0	4.7	0.3	4.4	2020/6/10 8:59:31	2020/6/10 8:59:42	EXPEC3100-2	赵爱国
512	M01N011FR21B09F09L0	5.8	0.3	5.5	2020/6/10 9:00:40	2020/6/10 9:00:51	EXPEC3100-2	赵爱国
513	M01N011FR21B09F10L0	2.7	0.3	2.4	2020/6/10 9:01:27	2020/6/10 9:01:39	EXPEC3100-2	赵爱国
514	M01N011FR21B09F11L0	3.5	0.3	3.2	2020/6/10 9:02:11	2020/6/10 9:02:21	EXPEC3100-2	赵爱国
515	M01N011FR21B09F12L0	2.9	0.3	2.6	2020/6/10 9:02:55	2020/6/10 9:03:10	EXPEC3100-2	赵爱国
516	M01N011FR21B09F13L0	5.3	0.3	5	2020/6/10 9:03:56	2020/6/10 9:04:11	EXPEC3100-2	赵爱国
517	M01N011FR21B10F01L0	4	0.3	3.7	2020/6/10 9:04:55	2020/6/10 9:05:09	EXPEC3100-2	赵爱国
518	M01N011FR21B10F02L0	4.4	0.3	4.1	2020/6/10 9:05:47	2020/6/10 9:06:02	EXPEC3100-2	赵爱国
519	M01N011FR21B10F03L0	2.8	0.3	2.5	2020/6/10 9:06:42	2020/6/10 9:06:53	EXPEC3100-2	赵爱国
520	M01N011FR21B10F04L0	4.1	0.3	3.8	2020/6/10 9:07:32	2020/6/10 9:07:45	EXPEC3100-2	赵爱国
521	M01N011FR21B10F06L0	2.4	0.3	2.1	2020/6/10 9:08:35	2020/6/10 9:08:48	EXPEC3100-2	赵爱国
522	M01N011FR21B10F07L0	1.3	0.3	1	2020/6/10 9:09:41	2020/6/10 9:09:55	EXPEC3100-2	赵爱国
523	M01N011FR21B10F09L0	3.1	0.3	2.8	2020/6/10 9:10:37	2020/6/10 9:10:47	EXPEC3100-2	赵爱国
524	M01N011FR21B10F10L0	2.2	0.3	1.9	2020/6/10 9:11:47	2020/6/10 9:12:00	EXPEC3100-2	赵爱国
525	M01N011FR21B10F12L0	4.5	0.3	4.2	2020/6/10 9:12:51	2020/6/10 9:13:03	EXPEC3100-2	赵爱国
526	M01N011FR21B11F02L0	3.8	0.3	3.5	2020/6/10 9:13:56	2020/6/10 9:14:07	EXPEC3100-2	赵爱国
527	M01N011FR21B11F04L0	2.8	0.3	2.5	2020/6/10 9:14:50	2020/6/10 9:15:00	EXPEC3100-2	赵爱国
528	M01N011FR21B11F05L0	4	0.3	3.7	2020/6/10 9:15:39	2020/6/10 9:15:51	EXPEC3100-2	赵爱国
529	M01N011FR21B11F06L0	5.5	0.3	5.2	2020/6/10 9:16:34	2020/6/10 9:16:47	EXPEC3100-2	赵爱国
530	M01N011FR21B11F07L0	3.9	0.3	3.6	2020/6/10 9:17:39	2020/6/10 9:17:54	EXPEC3100-2	赵爱国
531	M01N011FR21B11F08L0	1.7	0.3	1.4	2020/6/10 9:18:41	2020/6/10 9:18:55	EXPEC3100-2	赵爱国
532	M01N011FR21B11F09L0	1.3	0.3	1	2020/6/10 9:19:27	2020/6/10 9:19:42	EXPEC3100-2	赵爱国
533	M01N011FR21B11F10L0	5	0.3	4.7	2020/6/10 9:20:24	2020/6/10 9:20:35	EXPEC3100-2	赵爱国
534	M01N011FR21B11F11L0	4.7	0.3	4.4	2020/6/10 9:21:10	2020/6/10 9:21:23	EXPEC3100-2	赵爱国
535	M01N011FR22A01F01L0	5.5	0.3	5.2	2020/6/10 9:22:08	2020/6/10 9:22:23	EXPEC3100-2	赵爱国
536	M01N011FR22A01F02L0	3.1	0.3	2.8	2020/6/10 9:23:07	2020/6/10 9:23:20	EXPEC3100-2	赵爱国
537	M01N011FR22A02F01L0	3.4	0.3	3.1	2020/6/10 9:23:59	2020/6/10 9:24:09	EXPEC3100-2	赵爱国
538	M01N011FR22A02F02L0	2.1	0.3	1.8	2020/6/10 9:24:58	2020/6/10 9:25:11	EXPEC3100-2	赵爱国
539	M01N011FR22A02F03L0	2.4	0.3	2.1	2020/6/10 9:26:02	2020/6/10 9:26:12	EXPEC3100-2	赵爱国

凌飞2020年第二季度检测表

540	M01N011FR22A02F05L0	3.3	0.3	3	2020/6/10 9:26:51	2020/6/10 9:27:06	EXPEC3100-2	赵爱国
541	M01N011FR22A02F07L0	1.7	0.3	1.4	2020/6/10 9:27:45	2020/6/10 9:27:59	EXPEC3100-2	赵爱国
542	M01N011FR22A02F08L0	1.8	0.3	1.5	2020/6/10 9:28:57	2020/6/10 9:29:11	EXPEC3100-2	赵爱国
543	M01N011FR22A02F09L0	2	0.3	1.7	2020/6/10 9:29:48	2020/6/10 9:29:58	EXPEC3100-2	赵爱国
544	M01N011FR22A02F10L0	1.6	0.3	1.3	2020/6/10 9:30:52	2020/6/10 9:31:02	EXPEC3100-2	赵爱国
545	M01N011FR22A02F11L0	4.8	0.3	4.5	2020/6/10 9:31:34	2020/6/10 9:31:44	EXPEC3100-2	赵爱国
546	M01N011FR22A02F12L0	6	0.3	5.7	2020/6/10 9:32:42	2020/6/10 9:32:56	EXPEC3100-2	赵爱国
547	M01N011FR22A02F13L0	1.9	0.3	1.6	2020/6/10 9:33:29	2020/6/10 9:33:42	EXPEC3100-2	赵爱国
548	M01N011FR22A02F14L0	4	0.3	3.7	2020/6/10 9:34:16	2020/6/10 9:34:31	EXPEC3100-2	赵爱国
549	M01N011FR22A02F16L0	5.7	0.3	5.4	2020/6/10 9:35:08	2020/6/10 9:35:18	EXPEC3100-2	赵爱国
550	M01N011FR22A02F17L0	1.3	0.3	1	2020/6/10 9:35:54	2020/6/10 9:36:09	EXPEC3100-2	赵爱国
551	M01N011FR22A02F18L0	3.4	0.3	3.1	2020/6/10 9:37:09	2020/6/10 9:37:22	EXPEC3100-2	赵爱国
552	M01N011FR22A02F19L0	5.8	0.3	5.5	2020/6/10 9:38:12	2020/6/10 9:38:22	EXPEC3100-2	赵爱国
553	M01N011FR22A02F20L0	3.7	0.3	3.4	2020/6/10 9:39:06	2020/6/10 9:39:16	EXPEC3100-2	赵爱国
554	M01N011FR22A02F21L0	6	0.3	5.7	2020/6/10 9:39:57	2020/6/10 9:40:07	EXPEC3100-2	赵爱国
555	M01N011FR22A03F01L0	6.1	0.3	5.8	2020/6/10 9:40:57	2020/6/10 9:41:07	EXPEC3100-2	赵爱国
556	M01N011FR22A03F03L0	5.3	0.3	5	2020/6/10 9:41:58	2020/6/10 9:42:13	EXPEC3100-2	赵爱国
557	M01N011FR22A03F05L0	4.2	0.3	3.9	2020/6/10 9:42:47	2020/6/10 9:42:59	EXPEC3100-2	赵爱国
558	M01N011FR22A03F06L0	2.7	0.3	2.4	2020/6/10 9:43:42	2020/6/10 9:43:56	EXPEC3100-2	赵爱国
559	M01N011FR22A03F07L0	2.2	0.3	1.9	2020/6/10 9:44:37	2020/6/10 9:44:47	EXPEC3100-2	赵爱国
560	M01N011FR22A03F08L0	2.1	0.3	1.8	2020/6/10 9:45:47	2020/6/10 9:46:00	EXPEC3100-2	赵爱国
561	M01N011FR22A03F10L0	4.6	0.3	4.3	2020/6/10 9:46:36	2020/6/10 9:46:47	EXPEC3100-2	赵爱国
562	M01N011FR22A03F11L0	4.7	0.3	4.4	2020/6/10 9:47:20	2020/6/10 9:47:32	EXPEC3100-2	赵爱国
563	M01N011FR22A03F12L0	4.2	0.3	3.9	2020/6/10 9:48:27	2020/6/10 9:48:38	EXPEC3100-2	赵爱国
564	M01N011FR22A03F13L0	5	0.3	4.7	2020/6/10 9:49:21	2020/6/10 9:49:35	EXPEC3100-2	赵爱国
565	M01N011FR22A03F14L0	3.2	0.3	2.9	2020/6/10 9:50:19	2020/6/10 9:50:34	EXPEC3100-2	赵爱国
566	M01N011FR22A03F15L0	4.5	0.3	4.2	2020/6/10 9:51:17	2020/6/10 9:51:30	EXPEC3100-2	赵爱国
567	M01N011FR22A03F16L0	4.9	0.3	4.6	2020/6/10 9:52:07	2020/6/10 9:52:22	EXPEC3100-2	赵爱国
568	M01N011FR22A03F17L0	1.6	0.3	1.3	2020/6/10 9:53:16	2020/6/10 9:53:27	EXPEC3100-2	赵爱国
569	M01N011FR22A03F18L0	4.7	0.3	4.4	2020/6/10 9:54:15	2020/6/10 9:54:25	EXPEC3100-2	赵爱国
570	M01N011FR22A03F19L0	5.2	0.3	4.9	2020/6/10 9:55:11	2020/6/10 9:55:21	EXPEC3100-2	赵爱国
571	M01N011FR22A03F20L0	1.5	0.3	1.2	2020/6/10 9:56:19	2020/6/10 9:56:30	EXPEC3100-2	赵爱国
572	M01N011FR22A03F22L0	4.6	0.3	4.3	2020/6/10 9:57:18	2020/6/10 9:57:30	EXPEC3100-2	赵爱国
573	M01N011FR22A03F23L0	4.5	0.3	4.2	2020/6/10 9:58:10	2020/6/10 9:58:22	EXPEC3100-2	赵爱国
574	M01N011FR22A03F24L0	4.6	0.3	4.3	2020/6/10 9:58:54	2020/6/10 9:59:06	EXPEC3100-2	赵爱国
575	M01N011FR22A04F02L0	4.8	0.3	4.5	2020/6/10 9:59:44	2020/6/10 9:59:55	EXPEC3100-2	赵爱国

凌飞2020年第二季度检测表

576	M01N011FR22A04F03L0	2.9	0.3	2.6	2020/6/10 10:00:38	2020/6/10 10:00:49	EXPEC3100-2	赵爱国
577	M01N011FR22A04F04L0	2	0.3	1.7	2020/6/10 10:01:46	2020/6/10 10:02:01	EXPEC3100-2	赵爱国
578	M01N011FR22A04F05L0	4.3	0.3	4	2020/6/10 10:02:45	2020/6/10 10:03:00	EXPEC3100-2	赵爱国
579	M01N011FR22A05F02L0	3.4	0.3	3.1	2020/6/10 10:03:31	2020/6/10 10:03:43	EXPEC3100-2	赵爱国
580	M01N011FR22A05F03L0	2.9	0.3	2.6	2020/6/10 10:04:23	2020/6/10 10:04:34	EXPEC3100-2	赵爱国
581	M01N011FR22A05F05L0	5.7	0.3	5.4	2020/6/10 10:05:21	2020/6/10 10:05:34	EXPEC3100-2	赵爱国
582	M01N011FR22A05F06L0	5.9	0.3	5.6	2020/6/10 10:06:18	2020/6/10 10:06:30	EXPEC3100-2	赵爱国
583	M01N011FR22A05F08L0	2.6	0.3	2.3	2020/6/10 10:07:25	2020/6/10 10:07:38	EXPEC3100-2	赵爱国
584	M01N011FR22A05F10L0	1.8	0.3	1.5	2020/6/10 10:08:23	2020/6/10 10:08:34	EXPEC3100-2	赵爱国
585	M01N011FR22A05F11L0	1.9	0.3	1.6	2020/6/10 10:09:11	2020/6/10 10:09:25	EXPEC3100-2	赵爱国
586	M01N011FR22A06F03L0	6	0.3	5.7	2020/6/10 10:10:10	2020/6/10 10:10:23	EXPEC3100-2	赵爱国
587	M01N011FR22A06F04L0	3.5	0.3	3.2	2020/6/10 10:11:05	2020/6/10 10:11:18	EXPEC3100-2	赵爱国
588	M01N011FR22A06F06L0	4.1	0.3	3.8	2020/6/10 10:11:52	2020/6/10 10:12:03	EXPEC3100-2	赵爱国
589	M01N011FR22A06F07L0	4.2	0.3	3.9	2020/6/10 10:12:48	2020/6/10 10:13:02	EXPEC3100-2	赵爱国
590	M01N011FR22A06F08L0	2.8	0.3	2.5	2020/6/10 10:13:41	2020/6/10 10:13:52	EXPEC3100-2	赵爱国
591	M01N011FR22A06F09L0	2	0.3	1.7	2020/6/10 10:14:31	2020/6/10 10:14:43	EXPEC3100-2	赵爱国
592	M01N011FR22A06F10L0	5.4	0.3	5.1	2020/6/10 10:15:26	2020/6/10 10:15:38	EXPEC3100-2	赵爱国
593	M01N011FR22A06F11L0	5.9	0.3	5.6	2020/6/10 10:16:31	2020/6/10 10:16:44	EXPEC3100-2	赵爱国
594	M01N011FR22A06F12L0	1.8	0.3	1.5	2020/6/10 10:17:37	2020/6/10 10:17:52	EXPEC3100-2	赵爱国
595	M01N011FR22A06F15L0	3.8	0.3	3.5	2020/6/10 10:18:45	2020/6/10 10:18:57	EXPEC3100-2	赵爱国
596	M01N011FR22A06F16L0	3.6	0.3	3.3	2020/6/10 10:19:47	2020/6/10 10:19:59	EXPEC3100-2	赵爱国
597	M01N011FR22A06F17L0	2.7	0.3	2.4	2020/6/10 10:20:38	2020/6/10 10:20:49	EXPEC3100-2	赵爱国
598	M01N011FR22A06F18L0	1.4	0.3	1.1	2020/6/10 10:21:43	2020/6/10 10:21:54	EXPEC3100-2	赵爱国
599	M01N011FR22A07F03L0	1.2	0.3	0.9	2020/6/10 10:22:46	2020/6/10 10:23:00	EXPEC3100-2	赵爱国
600	M01N011FR22A07F04L0	6.1	0.3	5.8	2020/6/10 10:23:35	2020/6/10 10:23:50	EXPEC3100-2	赵爱国
601	M01N011FR22A07F06L0	1.4	0.3	1.1	2020/6/10 10:24:47	2020/6/10 10:24:57	EXPEC3100-2	赵爱国
602	M01N011FR22A07F07L0	5.3	0.3	5	2020/6/10 10:25:38	2020/6/10 10:25:48	EXPEC3100-2	赵爱国
603	M01N011FR22A07F09L0	3	0.3	2.7	2020/6/10 10:26:41	2020/6/10 10:26:56	EXPEC3100-2	赵爱国
604	M01N011FR22A07F10L0	2.7	0.3	2.4	2020/6/10 10:27:50	2020/6/10 10:28:00	EXPEC3100-2	赵爱国
605	M01N011FR22A07F11L0	5.8	0.3	5.5	2020/6/10 10:28:41	2020/6/10 10:28:51	EXPEC3100-2	赵爱国
606	M01N011FR22A07F12L0	2.3	0.3	2	2020/6/10 10:29:37	2020/6/10 10:29:50	EXPEC3100-2	赵爱国
607	M01N011FR22A08F02L0	4.9	0.3	4.6	2020/6/10 10:30:49	2020/6/10 10:30:59	EXPEC3100-2	赵爱国
608	M01N011FR22A08F03L0	5.7	0.3	5.4	2020/6/10 10:31:49	2020/6/10 10:32:03	EXPEC3100-2	赵爱国
609	M01N011FR22A08F04L0	5.6	0.3	5.3	2020/6/10 10:32:42	2020/6/10 10:32:54	EXPEC3100-2	赵爱国
610	M01N011FR22A08F05L0	3.4	0.3	3.1	2020/6/10 10:33:46	2020/6/10 10:33:57	EXPEC3100-2	赵爱国
611	M01N011FR22A08F06L0	1.8	0.3	1.5	2020/6/10 10:34:52	2020/6/10 10:35:03	EXPEC3100-2	赵爱国

凌飞2020年第二季度检测表

612	M01N011FR22A08F09L0	2.2	0.3	1.9	2020/6/10 10:35:55	2020/6/10 10:36:09	EXPEC3100-2	赵爱国
613	M01N011FR22A08F11L0	2.5	0.3	2.2	2020/6/10 10:37:00	2020/6/10 10:37:10	EXPEC3100-2	赵爱国
614	M01N011FR22A08F12L0	1.4	0.3	1.1	2020/6/10 10:38:05	2020/6/10 10:38:16	EXPEC3100-2	赵爱国
615	M01N011FR22A08F13L0	2.5	0.3	2.2	2020/6/10 10:39:07	2020/6/10 10:39:20	EXPEC3100-2	赵爱国
616	M01N011FR22A08F15L0	2.4	0.3	2.1	2020/6/10 10:39:51	2020/6/10 10:40:03	EXPEC3100-2	赵爱国
617	M01N011FR22A08F16L0	4.8	0.3	4.5	2020/6/10 10:40:49	2020/6/10 10:41:00	EXPEC3100-2	赵爱国
618	M01N011FR22A08F17L0	5.3	0.3	5	2020/6/10 10:41:43	2020/6/10 10:41:56	EXPEC3100-2	赵爱国
619	M01N011FR22A08F18L0	1.7	0.3	1.4	2020/6/10 10:42:37	2020/6/10 10:42:52	EXPEC3100-2	赵爱国
620	M01N011FR22A08F19L0	3	0.3	2.7	2020/6/10 10:43:32	2020/6/10 10:43:47	EXPEC3100-2	赵爱国
621	M01N011FR22A08F20L0	4.9	0.3	4.6	2020/6/10 10:44:31	2020/6/10 10:44:45	EXPEC3100-2	赵爱国
622	M01N011FR22A08F21L0	4.1	0.3	3.8	2020/6/10 10:45:44	2020/6/10 10:45:57	EXPEC3100-2	赵爱国
623	M01N011FR22A09F01L0	5.2	0.3	4.9	2020/6/10 10:46:36	2020/6/10 10:46:47	EXPEC3100-2	赵爱国
624	M01N011FR22A09F02L0	3.9	0.3	3.6	2020/6/10 10:47:43	2020/6/10 10:47:57	EXPEC3100-2	赵爱国
625	M01N011FR22A09F04L0	1.9	0.3	1.6	2020/6/10 10:48:28	2020/6/10 10:48:41	EXPEC3100-2	赵爱国
626	M01N011FR22A09F05L0	5.8	0.3	5.5	2020/6/10 10:49:39	2020/6/10 10:49:50	EXPEC3100-2	赵爱国
627	M01N011FR22A09F07L0	2.6	0.3	2.3	2020/6/10 10:50:46	2020/6/10 10:50:56	EXPEC3100-2	赵爱国
628	M01N011FR22A09F08L0	5.1	0.3	4.8	2020/6/10 10:51:34	2020/6/10 10:51:49	EXPEC3100-2	赵爱国
629	M01N011FR22A10F02L0	1.5	0.3	1.2	2020/6/10 10:52:44	2020/6/10 10:52:58	EXPEC3100-2	赵爱国
630	M01N011FR22A10F03L0	5.1	0.3	4.8	2020/6/10 10:53:30	2020/6/10 10:53:40	EXPEC3100-2	赵爱国
631	M01N011FR22A10F04L0	1.6	0.3	1.3	2020/6/10 10:54:17	2020/6/10 10:54:30	EXPEC3100-2	赵爱国
632	M01N011FR22A10F05L0	3.6	0.3	3.3	2020/6/10 10:55:08	2020/6/10 10:55:18	EXPEC3100-2	赵爱国
633	M01N011FR22A10F06L0	4.5	0.3	4.2	2020/6/10 10:56:09	2020/6/10 10:56:22	EXPEC3100-2	赵爱国
634	M01N011FR22A10F07L0	2	0.3	1.7	2020/6/10 10:56:55	2020/6/10 10:57:06	EXPEC3100-2	赵爱国
635	M01N011FR22A10F08L0	1.9	0.3	1.6	2020/6/10 10:57:41	2020/6/10 10:57:54	EXPEC3100-2	赵爱国
636	M01N011FR22A10F10L0	4.2	0.3	3.9	2020/6/10 10:58:24	2020/6/10 10:58:36	EXPEC3100-2	赵爱国
637	M01N011FR22A10F11L0	5.5	0.3	5.2	2020/6/10 10:59:07	2020/6/10 10:59:19	EXPEC3100-2	赵爱国
638	M01N011FR22A10F12L0	3	0.3	2.7	2020/6/10 11:00:01	2020/6/10 11:00:16	EXPEC3100-2	赵爱国
639	M01N011FR22A11F01L0	3.9	0.3	3.6	2020/6/10 11:01:14	2020/6/10 11:01:26	EXPEC3100-2	赵爱国
640	M01N011FR22A11F02L0	5.6	0.3	5.3	2020/6/10 11:02:17	2020/6/10 11:02:30	EXPEC3100-2	赵爱国
641	M01N011FR22A11F04L0	2.6	0.3	2.3	2020/6/10 11:03:22	2020/6/10 11:03:33	EXPEC3100-2	赵爱国
642	M01N011FR22A11F06L0	5.6	0.3	5.3	2020/6/10 11:04:30	2020/6/10 11:04:42	EXPEC3100-2	赵爱国
643	M01N011FR22A11F07L0	2.5	0.3	2.2	2020/6/10 11:05:20	2020/6/10 11:05:34	EXPEC3100-2	赵爱国
644	M01N011FR22A11F08L0	2.9	0.3	2.6	2020/6/10 11:06:11	2020/6/10 11:06:25	EXPEC3100-2	赵爱国
645	M01N011FR22A11F09L0	1.5	0.3	1.2	2020/6/10 11:06:56	2020/6/10 11:07:11	EXPEC3100-2	赵爱国
646	M01N011FR22A11F10L0	1.5	0.3	1.2	2020/6/10 11:07:55	2020/6/10 11:08:05	EXPEC3100-2	赵爱国
647	M01N011FR22A11F11L0	1.5	0.3	1.2	2020/6/10 11:08:58	2020/6/10 11:09:09	EXPEC3100-2	赵爱国

凌飞2020年第二季度检测表

648	M01N011FR22A11F12L0	4.6	0.3	4.3	2020/6/10 11:09:43	2020/6/10 11:09:58	EXPEC3100-2	赵爱国
649	M01N011FR22A11F13L0	3.7	0.3	3.4	2020/6/10 11:10:56	2020/6/10 11:11:09	EXPEC3100-2	赵爱国
650	M01N011FR22A12F01L0	1.6	0.3	1.3	2020/6/10 11:11:50	2020/6/10 11:12:03	EXPEC3100-2	赵爱国
651	M01N011FR22A12F02L0	5.1	0.3	4.8	2020/6/10 11:12:51	2020/6/10 11:13:06	EXPEC3100-2	赵爱国
652	M01N011FR22A12F03L0	2.5	0.3	2.2	2020/6/10 11:13:50	2020/6/10 11:14:05	EXPEC3100-2	赵爱国
653	M01N011FR22A12F04L0	5	0.3	4.7	2020/6/10 11:14:43	2020/6/10 11:14:57	EXPEC3100-2	赵爱国
654	M01N011FR22A12F06L0	4.9	0.3	4.6	2020/6/10 11:15:47	2020/6/10 11:16:02	EXPEC3100-2	赵爱国
655	M01N011FR22B01F01L0	4	0.3	3.7	2020/6/10 11:16:52	2020/6/10 11:17:03	EXPEC3100-2	赵爱国
656	M01N011FR22B01F02L0	5.5	0.3	5.2	2020/6/10 11:17:59	2020/6/10 11:18:11	EXPEC3100-2	赵爱国
657	M01N011FR22B01F04L0	4.9	0.3	4.6	2020/6/10 11:18:54	2020/6/10 11:19:09	EXPEC3100-2	赵爱国
658	M01N011FR22B01F05L0	2.7	0.3	2.4	2020/6/10 11:19:41	2020/6/10 11:19:54	EXPEC3100-2	赵爱国
659	M01N011FR22B01F07L0	2.2	0.3	1.9	2020/6/10 11:20:35	2020/6/10 11:20:49	EXPEC3100-2	赵爱国
660	M01N011FR22B01F08L0	4.2	0.3	3.9	2020/6/10 11:21:42	2020/6/10 11:21:52	EXPEC3100-2	赵爱国
661	M01N011FR22B01F09L0	6	0.3	5.7	2020/6/10 11:22:41	2020/6/10 11:22:51	EXPEC3100-2	赵爱国
662	M01N011FR22B01F11L0	3	0.3	2.7	2020/6/10 11:23:50	2020/6/10 11:24:01	EXPEC3100-2	赵爱国
663	M01N011FR22B01F12L0	5.8	0.3	5.5	2020/6/10 11:24:50	2020/6/10 11:25:03	EXPEC3100-2	赵爱国
664	M01N011FR22B02F01L0	3.1	0.3	2.8	2020/6/10 11:25:52	2020/6/10 11:26:03	EXPEC3100-2	赵爱国
665	M01N011FR22B02F03L0	2.5	0.3	2.2	2020/6/10 11:26:40	2020/6/10 11:26:51	EXPEC3100-2	赵爱国
666	M01N011FR22B02F04L0	5.9	0.3	5.6	2020/6/10 11:27:37	2020/6/10 11:27:52	EXPEC3100-2	赵爱国
667	M01N011FR22B02F06L0	2.4	0.3	2.1	2020/6/10 11:28:33	2020/6/10 11:28:46	EXPEC3100-2	赵爱国
668	M01N011FR22B03F01L0	5.1	0.3	4.8	2020/6/10 11:29:21	2020/6/10 11:29:35	EXPEC3100-2	赵爱国
669	M01N011FR22B03F02L0	5.6	0.3	5.3	2020/6/10 11:30:28	2020/6/10 11:30:39	EXPEC3100-2	赵爱国
670	M01N011FR22B03F04L0	1.9	0.3	1.6	2020/6/10 11:31:36	2020/6/10 11:31:49	EXPEC3100-2	赵爱国
671	M01N011FR22B03F05L0	4	0.3	3.7	2020/6/10 11:32:46	2020/6/10 11:32:57	EXPEC3100-2	赵爱国
672	M01N011FR22B03F06L0	5.4	0.3	5.1	2020/6/10 11:33:49	2020/6/10 11:33:59	EXPEC3100-2	赵爱国
673	M01N011FR22B03F08L0	3.3	0.3	3	2020/6/10 11:34:50	2020/6/10 11:35:01	EXPEC3100-2	赵爱国
674	M01N011FR22B03F09L0	3.6	0.3	3.3	2020/6/10 11:36:00	2020/6/10 11:36:15	EXPEC3100-2	赵爱国
675	M01N011FR22B03F10L0	6	0.3	5.7	2020/6/10 11:37:12	2020/6/10 11:37:24	EXPEC3100-2	赵爱国
676	M01N011FR22B03F12L0	3	0.3	2.7	2020/6/10 11:37:57	2020/6/10 11:38:07	EXPEC3100-2	赵爱国
677	M01N011FR22B04F02L0	5.1	0.3	4.8	2020/6/10 11:38:52	2020/6/10 11:39:03	EXPEC3100-2	赵爱国
678	M01N011FR22B04F04L0	3.2	0.3	2.9	2020/6/10 11:40:03	2020/6/10 11:40:15	EXPEC3100-2	赵爱国
679	M01N011FR22B04F05L0	5.6	0.3	5.3	2020/6/10 11:40:56	2020/6/10 11:41:06	EXPEC3100-2	赵爱国
680	M01N011FR22B04F07L0	3.1	0.3	2.8	2020/6/10 11:42:05	2020/6/10 11:42:17	EXPEC3100-2	赵爱国
681	M01N011FR22B04F08L0	5.1	0.3	4.8	2020/6/10 11:43:13	2020/6/10 11:43:24	EXPEC3100-2	赵爱国
682	M01N011FR22B04F09L0	4.7	0.3	4.4	2020/6/10 11:44:19	2020/6/10 11:44:32	EXPEC3100-2	赵爱国
683	M01N011FR22B04F10L0	3.7	0.3	3.4	2020/6/10 11:45:31	2020/6/10 11:45:41	EXPEC3100-2	赵爱国

凌飞2020年第二季度检测表

684	M01N011FR22B04F11L0	5.3	0.3	5	2020/6/10 11:46:30	2020/6/10 11:46:40	EXPEC3100-2	赵爱国
685	M01N011FR22B04F12L0	4.5	0.3	4.2	2020/6/10 11:47:14	2020/6/10 11:47:26	EXPEC3100-2	赵爱国
686	M01N011FR22B04F14L0	2.6	0.3	2.3	2020/6/10 11:48:09	2020/6/10 11:48:24	EXPEC3100-2	赵爱国
687	M01N011FR22B05F01L0	5.3	0.3	5	2020/6/10 11:49:12	2020/6/10 11:49:23	EXPEC3100-2	赵爱国
688	M01N011FR22B05F02L0	1.3	0.3	1	2020/6/10 11:50:15	2020/6/10 11:50:30	EXPEC3100-2	赵爱国
689	M01N011FR22B05F03L0	2.9	0.3	2.6	2020/6/10 11:51:22	2020/6/10 11:51:37	EXPEC3100-2	赵爱国
690	M01N011FR22B05F05L0	4	0.3	3.7	2020/6/10 11:52:09	2020/6/10 11:52:23	EXPEC3100-2	赵爱国
691	M01N011FR22B05F06L0	2.8	0.3	2.5	2020/6/10 11:52:58	2020/6/10 11:53:13	EXPEC3100-2	赵爱国
692	M01N011FR22B05F07L0	5.7	0.3	5.4	2020/6/10 11:54:05	2020/6/10 11:54:20	EXPEC3100-2	赵爱国
693	M01N011FR22B06F02L0	2.8	0.3	2.5	2020/6/10 11:55:02	2020/6/10 11:55:15	EXPEC3100-2	赵爱国
694	M01N011FR22B06F05L0	2.4	0.3	2.1	2020/6/10 11:55:45	2020/6/10 11:55:55	EXPEC3100-2	赵爱国
695	M01N011FR22B06F06L0	2.5	0.3	2.2	2020/6/10 11:56:50	2020/6/10 11:57:00	EXPEC3100-2	赵爱国
696	M01N011FR22B06F07L0	3.8	0.3	3.5	2020/6/10 11:57:36	2020/6/10 11:57:46	EXPEC3100-2	赵爱国
697	M01N011FR22B06F09L0	6.1	0.3	5.8	2020/6/10 11:58:45	2020/6/10 11:58:55	EXPEC3100-2	赵爱国
698	M01N011FR22B06F10L0	3.4	0.3	3.1	2020/6/10 11:59:36	2020/6/10 11:59:48	EXPEC3100-2	赵爱国
699	M01N011FR22B06F11L0	6.1	0.3	5.8	2020/6/10 12:00:43	2020/6/10 12:00:57	EXPEC3100-2	赵爱国
700	M01N011FR22B07F03L0	6	0.3	5.7	2020/6/10 12:01:51	2020/6/10 12:02:01	EXPEC3100-2	赵爱国
701	M01N011FR22B07F04L0	2.8	0.3	2.5	2020/6/10 12:02:32	2020/6/10 12:02:46	EXPEC3100-2	赵爱国
702	M01N011FR22B07F06L0	4.1	0.3	3.8	2020/6/10 12:03:18	2020/6/10 12:03:29	EXPEC3100-2	赵爱国
703	M01N011FR22B07F07L0	2.2	0.3	1.9	2020/6/10 12:04:11	2020/6/10 12:04:23	EXPEC3100-2	赵爱国
704	M01N011FR22B07F09L0	1.8	0.3	1.5	2020/6/10 12:05:00	2020/6/10 12:05:10	EXPEC3100-2	赵爱国
705	M01N011FR22B07F10L0	3.1	0.3	2.8	2020/6/10 12:05:56	2020/6/10 12:06:11	EXPEC3100-2	赵爱国
706	M01N011FR22B08F02L0	1.4	0.3	1.1	2020/6/10 12:06:59	2020/6/10 12:07:12	EXPEC3100-2	赵爱国
707	M01N011FR22B08F03L0	5.4	0.3	5.1	2020/6/10 12:08:12	2020/6/10 12:08:24	EXPEC3100-2	赵爱国
708	M01N011FR22B08F04L0	3.3	0.3	3	2020/6/10 12:09:12	2020/6/10 12:09:22	EXPEC3100-2	赵爱国
709	M01N011FR22B08F05L0	2.9	0.3	2.6	2020/6/10 12:10:05	2020/6/10 12:10:19	EXPEC3100-2	赵爱国
710	M01N011FR22B08F06L0	5.6	0.3	5.3	2020/6/10 12:11:19	2020/6/10 12:11:29	EXPEC3100-2	赵爱国
711	M01N011FR22B09F02L0	4.4	0.3	4.1	2020/6/10 12:12:08	2020/6/10 12:12:22	EXPEC3100-2	赵爱国
712	M01N011FR22B09F03L0	2.1	0.3	1.8	2020/6/10 12:13:11	2020/6/10 12:13:23	EXPEC3100-2	赵爱国
713	M01N011FR22B09F04L0	2.4	0.3	2.1	2020/6/10 12:14:09	2020/6/10 12:14:21	EXPEC3100-2	赵爱国
714	M01N011FR22B10F01L0	2.1	0.3	1.8	2020/6/10 12:14:55	2020/6/10 12:15:06	EXPEC3100-2	赵爱国
715	M01N011FR22B10F02L0	4.8	0.3	4.5	2020/6/10 12:15:47	2020/6/10 12:15:59	EXPEC3100-2	赵爱国
716	M01N011FR22B10F03L0	3.7	0.3	3.4	2020/6/10 12:16:33	2020/6/10 12:16:48	EXPEC3100-2	赵爱国
717	M01N011FR22B11F01L0	4.3	0.3	4	2020/6/10 12:17:32	2020/6/10 12:17:46	EXPEC3100-2	赵爱国
718	M01N011FR000301F01L0	3.6	0.3	3.3	2020/6/10 12:18:17	2020/6/10 12:18:30	EXPEC3100-2	赵爱国
719	M01N011FR000301F02L0	4.4	0.3	4.1	2020/6/10 12:19:09	2020/6/10 12:19:19	EXPEC3100-2	赵爱国

凌飞2020年第二季度检测表

720	M01N011FR000301F04L0	1.9	0.3	1.6	2020/6/10 12:19:51	2020/6/10 12:20:03	EXPEC3100-2	赵爱国
721	M01N011FR000301F05L0	1.9	0.3	1.6	2020/6/10 12:21:01	2020/6/10 12:21:14	EXPEC3100-2	赵爱国
722	M01N011FR000301F06L0	2.7	0.3	2.4	2020/6/10 12:22:03	2020/6/10 12:22:17	EXPEC3100-2	赵爱国
723	M01N011FR000301F07L0	2.3	0.3	2	2020/6/10 12:23:01	2020/6/10 12:23:16	EXPEC3100-2	赵爱国
724	M01N011FR000301F08L0	2.3	0.3	2	2020/6/10 12:23:59	2020/6/10 12:24:10	EXPEC3100-2	赵爱国
725	M01N011FR000301F10L0	3.9	0.3	3.6	2020/6/10 12:24:55	2020/6/10 12:25:05	EXPEC3100-2	赵爱国
726	M01N011FR000301F11L0	1.7	0.3	1.4	2020/6/10 12:25:53	2020/6/10 12:26:06	EXPEC3100-2	赵爱国
727	M01N011FR000301F12L0	4.7	0.3	4.4	2020/6/10 12:26:55	2020/6/10 12:27:08	EXPEC3100-2	赵爱国
728	M01N011FR000301F14L0	4.8	0.3	4.5	2020/6/10 12:27:42	2020/6/10 12:27:54	EXPEC3100-2	赵爱国
729	M01N011FR000301F15L0	3.3	0.3	3	2020/6/10 12:28:52	2020/6/10 12:29:05	EXPEC3100-2	赵爱国
730	M01N011FR000301F16L0	1.3	0.3	1	2020/6/10 12:29:35	2020/6/10 12:29:48	EXPEC3100-2	赵爱国
731	M01N011FR000301F17L0	3.9	0.3	3.6	2020/6/10 12:30:19	2020/6/10 12:30:32	EXPEC3100-2	赵爱国
732	M01N011FR000301F18L0	5	0.3	4.7	2020/6/10 12:31:04	2020/6/10 12:31:15	EXPEC3100-2	赵爱国
733	M01N011FR000301F19L0	4.5	0.3	4.2	2020/6/10 12:31:48	2020/6/10 12:32:00	EXPEC3100-2	赵爱国
734	M01N011FR000301F21L0	2.9	0.3	2.6	2020/6/10 12:32:38	2020/6/10 12:32:51	EXPEC3100-2	赵爱国
735	M01N011FR000301F22L0	5.3	0.3	5	2020/6/10 12:33:44	2020/6/10 12:33:57	EXPEC3100-2	赵爱国
736	M01N011FR000301F24L0	3.2	0.3	2.9	2020/6/10 12:34:44	2020/6/10 12:34:59	EXPEC3100-2	赵爱国
737	M01N011FR000302F01L0	2.7	0.3	2.4	2020/6/10 12:35:57	2020/6/10 12:36:12	EXPEC3100-2	赵爱国
738	M01N011FR000302F03L0	2.1	0.3	1.8	2020/6/10 12:37:07	2020/6/10 12:37:21	EXPEC3100-2	赵爱国
739	M01N011FR000302F04L0	1.3	0.3	1	2020/6/10 12:38:02	2020/6/10 12:38:15	EXPEC3100-2	赵爱国
740	M01N011FR000302F05L0	3.2	0.3	2.9	2020/6/10 12:39:14	2020/6/10 12:39:29	EXPEC3100-2	赵爱国
741	M01N011FR000302F07L0	1.9	0.3	1.6	2020/6/10 12:40:08	2020/6/10 12:40:23	EXPEC3100-2	赵爱国
742	M01N011FR000303F01L0	3.4	0.3	3.1	2020/6/10 12:41:13	2020/6/10 12:41:25	EXPEC3100-2	赵爱国
743	M01N011FR000303F02L0	4.1	0.3	3.8	2020/6/10 12:42:24	2020/6/10 12:42:35	EXPEC3100-2	赵爱国
744	M01N011FR000303F04L0	5.7	0.3	5.4	2020/6/10 12:43:27	2020/6/10 12:43:40	EXPEC3100-2	赵爱国
745	M01N011FR000303F05L0	5.1	0.3	4.8	2020/6/10 12:44:29	2020/6/10 12:44:41	EXPEC3100-2	赵爱国
746	M01N011FR000303F06L0	4.5	0.3	4.2	2020/6/10 12:45:27	2020/6/10 12:45:42	EXPEC3100-2	赵爱国
747	M01N011FR000303F08L0	1.7	0.3	1.4	2020/6/10 12:46:37	2020/6/10 12:46:51	EXPEC3100-2	赵爱国
748	M01N011FR000303F09L0	4.6	0.3	4.3	2020/6/10 12:47:51	2020/6/10 12:48:05	EXPEC3100-2	赵爱国
749	M01N011FR000303F10L0	5.9	0.3	5.6	2020/6/10 12:48:50	2020/6/10 12:49:00	EXPEC3100-2	赵爱国
750	M01N011FR000303F12L0	4	0.3	3.7	2020/6/10 12:49:32	2020/6/10 12:49:43	EXPEC3100-2	赵爱国
751	M01N011FR000303F13L0	3.5	0.3	3.2	2020/6/10 12:50:14	2020/6/10 12:50:24	EXPEC3100-2	赵爱国
752	M01N011FR000303F14L0	2.3	0.3	2	2020/6/10 12:51:06	2020/6/10 12:51:18	EXPEC3100-2	赵爱国
753	M01N011FR000303F15L0	5.5	0.3	5.2	2020/6/10 12:51:58	2020/6/10 12:52:13	EXPEC3100-2	赵爱国
754	M01N011FR000303F16L0	5	0.3	4.7	2020/6/10 12:53:03	2020/6/10 12:53:13	EXPEC3100-2	赵爱国
755	M01N011FR000303F17L0	3.1	0.3	2.8	2020/6/10 12:53:57	2020/6/10 12:54:11	EXPEC3100-2	赵爱国

凌飞2020年第二季度检测表

756	M01N011FR000303F18L0	4.9	0.3	4.6	2020/6/10 12:54:57	2020/6/10 12:55:12	EXPEC3100-2	赵爱国
757	M01N011FR000303F20L0	3.3	0.3	3	2020/6/10 12:55:42	2020/6/10 12:55:57	EXPEC3100-2	赵爱国
758	M01N011FR000303F21L0	5.4	0.3	5.1	2020/6/10 12:56:44	2020/6/10 12:56:58	EXPEC3100-2	赵爱国
759	M01N011FR000303F22L0	4.9	0.3	4.6	2020/6/10 12:57:47	2020/6/10 12:58:01	EXPEC3100-2	赵爱国
760	M01N011FR000303F23L0	4.1	0.3	3.8	2020/6/10 12:58:56	2020/6/10 12:59:09	EXPEC3100-2	赵爱国
761	M01N011FR000303F26L0	1.2	0.3	0.9	2020/6/10 13:00:07	2020/6/10 13:00:21	EXPEC3100-2	赵爱国
762	M01N011FR000303F27L0	1.6	0.3	1.3	2020/6/10 13:01:21	2020/6/10 13:01:34	EXPEC3100-2	赵爱国
763	M01N011FR000303F28L0	3	0.3	2.7	2020/6/10 13:02:27	2020/6/10 13:02:39	EXPEC3100-2	赵爱国
764	M01N011FR00701F01L0	4.9	0.3	4.6	2020/6/10 13:03:21	2020/6/10 13:03:32	EXPEC3100-2	赵爱国
765	M01N011FR00701F02L0	2.1	0.3	1.8	2020/6/10 13:04:23	2020/6/10 13:04:34	EXPEC3100-2	赵爱国
766	M01N011FR00701F04L0	5.7	0.3	5.4	2020/6/10 13:05:20	2020/6/10 13:05:30	EXPEC3100-2	赵爱国
767	M01N011FR00701F05L0	2.5	0.3	2.2	2020/6/10 13:06:25	2020/6/10 13:06:40	EXPEC3100-2	赵爱国
768	M01N011FR00701F06L0	2.9	0.3	2.6	2020/6/10 13:07:27	2020/6/10 13:07:38	EXPEC3100-2	赵爱国
769	M01N011FR00701F07L0	5.6	0.3	5.3	2020/6/10 13:08:18	2020/6/10 13:08:31	EXPEC3100-2	赵爱国
770	M01N011FR00701F08L0	4.6	0.3	4.3	2020/6/10 13:09:01	2020/6/10 13:09:14	EXPEC3100-2	赵爱国
771	M01N011FR00701F10L0	2.2	0.3	1.9	2020/6/10 13:09:55	2020/6/10 13:10:08	EXPEC3100-2	赵爱国
772	M01N011FR00701F11L0	1.3	0.3	1	2020/6/10 13:11:07	2020/6/10 13:11:17	EXPEC3100-2	赵爱国
773	M01N011FR00702F01L0	5.3	0.3	5	2020/6/10 13:11:57	2020/6/10 13:12:07	EXPEC3100-2	赵爱国
774	M01N011FR00702F02L0	2.2	0.3	1.9	2020/6/10 13:13:04	2020/6/10 13:13:17	EXPEC3100-2	赵爱国
775	M01N011FR00702F03L0	1.8	0.3	1.5	2020/6/10 13:14:04	2020/6/10 13:14:18	EXPEC3100-2	赵爱国
776	M01N011FR00702F04L0	2.4	0.3	2.1	2020/6/10 13:15:17	2020/6/10 13:15:27	EXPEC3100-2	赵爱国
777	M01N011FR00702F05L0	1.3	0.3	1	2020/6/10 13:16:13	2020/6/10 13:16:23	EXPEC3100-2	赵爱国
778	M01N011FR00702F07L0	1.4	0.3	1.1	2020/6/10 13:16:57	2020/6/10 13:17:11	EXPEC3100-2	赵爱国
779	M01N011FR00702F08L0	1.7	0.3	1.4	2020/6/10 13:17:51	2020/6/10 13:18:04	EXPEC3100-2	赵爱国
780	M01N011FR00702F09L0	2.3	0.3	2	2020/6/10 13:18:34	2020/6/10 13:18:46	EXPEC3100-2	赵爱国
781	M01N011FR00702F10L0	2.8	0.3	2.5	2020/6/10 13:19:24	2020/6/10 13:19:34	EXPEC3100-2	赵爱国
782	M01N011FR00703F01L0	5.7	0.3	5.4	2020/6/10 13:20:26	2020/6/10 13:20:39	EXPEC3100-2	赵爱国
783	M01N011FR00703F03L0	6.1	0.3	5.8	2020/6/10 13:21:23	2020/6/10 13:21:36	EXPEC3100-2	赵爱国
784	M01N011FR00703F04L0	4	0.3	3.7	2020/6/10 13:22:35	2020/6/10 13:22:46	EXPEC3100-2	赵爱国
785	M01N011FR00703F06L0	4.5	0.3	4.2	2020/6/10 13:23:25	2020/6/10 13:23:36	EXPEC3100-2	赵爱国
786	M01N011FR00703F07L0	2.8	0.3	2.5	2020/6/10 13:24:28	2020/6/10 13:24:41	EXPEC3100-2	赵爱国
787	M01N011FR00703F08L0	4.8	0.3	4.5	2020/6/10 13:25:29	2020/6/10 13:25:42	EXPEC3100-2	赵爱国
788	M01N011FR00703F10L0	1.2	0.3	0.9	2020/6/10 13:26:17	2020/6/10 13:26:30	EXPEC3100-2	赵爱国
789	M01N011FR00704F01L0	5.8	0.3	5.5	2020/6/10 13:27:22	2020/6/10 13:27:33	EXPEC3100-2	赵爱国
790	M01N011FR00704F02L0	4.2	0.3	3.9	2020/6/10 13:28:03	2020/6/10 13:28:18	EXPEC3100-2	赵爱国
791	M01N011FR00704F04L0	2.7	0.3	2.4	2020/6/10 13:29:13	2020/6/10 13:29:23	EXPEC3100-2	赵爱国

凌飞2020年第二季度检测表

792	M01N011FR00705F01L0	2.4	0.3	2.1	2020/6/10 13:30:12	2020/6/10 13:30:23	EXPEC3100-2	赵爱国
793	M01N011FR00705F02L0	6.1	0.3	5.8	2020/6/10 13:31:14	2020/6/10 13:31:26	EXPEC3100-2	赵爱国
794	M01N011FR00705F04L0	4.3	0.3	4	2020/6/10 13:32:05	2020/6/10 13:32:19	EXPEC3100-2	赵爱国
795	M01N011FR00705F05L0	1.9	0.3	1.6	2020/6/10 13:33:03	2020/6/10 13:33:14	EXPEC3100-2	赵爱国
796	M01N011FR00705F07L0	4.3	0.3	4	2020/6/10 13:33:59	2020/6/10 13:34:12	EXPEC3100-2	赵爱国
797	M01N011FR00705F08L0	3.8	0.3	3.5	2020/6/10 13:34:42	2020/6/10 13:34:53	EXPEC3100-2	赵爱国
798	M01N011FR00705F09L0	2.9	0.3	2.6	2020/6/10 13:35:48	2020/6/10 13:36:00	EXPEC3100-2	赵爱国
799	M01N011FR00705F10L0	5.4	0.3	5.1	2020/6/10 13:36:46	2020/6/10 13:37:00	EXPEC3100-2	赵爱国
800	M01N011FR00705F12L0	5	0.3	4.7	2020/6/10 13:37:59	2020/6/10 13:38:12	EXPEC3100-2	赵爱国
801	M01N011FR00705F13L0	2.3	0.3	2	2020/6/10 13:39:02	2020/6/10 13:39:16	EXPEC3100-2	赵爱国
802	M01N011FR00705F14L0	4.3	0.3	4	2020/6/10 13:39:52	2020/6/10 13:40:06	EXPEC3100-2	赵爱国
803	M01N011FR00705F15L0	6.1	0.3	5.8	2020/6/10 13:40:43	2020/6/10 13:40:56	EXPEC3100-2	赵爱国
804	M01N011FR00705F17L0	3.1	0.3	2.8	2020/6/10 13:41:56	2020/6/10 13:42:08	EXPEC3100-2	赵爱国
805	M01N011FR00705F18L0	2.5	0.3	2.2	2020/6/10 13:42:39	2020/6/10 13:42:51	EXPEC3100-2	赵爱国
806	M01N011FR00705F19L0	4.1	0.3	3.8	2020/6/10 13:43:49	2020/6/10 13:44:00	EXPEC3100-2	赵爱国
807	M01N011FR00705F20L0	3.9	0.3	3.6	2020/6/10 13:44:40	2020/6/10 13:44:51	EXPEC3100-2	赵爱国
808	M01N011FR00706F01L0	3.2	0.3	2.9	2020/6/10 13:45:21	2020/6/10 13:45:31	EXPEC3100-2	赵爱国
809	M01N011FR00706F02L0	4.1	0.3	3.8	2020/6/10 13:46:18	2020/6/10 13:46:28	EXPEC3100-2	赵爱国
810	M01N011FR00706F04L0	3.4	0.3	3.1	2020/6/10 13:47:04	2020/6/10 13:47:15	EXPEC3100-2	赵爱国
811	M01N011FR00706F05L0	5.3	0.3	5	2020/6/10 13:47:47	2020/6/10 13:48:01	EXPEC3100-2	赵爱国
812	M01N011FR00706F07L0	5.6	0.3	5.3	2020/6/10 13:48:38	2020/6/10 13:48:48	EXPEC3100-2	赵爱国
813	M01N011FR00706F08L0	4.5	0.3	4.2	2020/6/10 13:49:37	2020/6/10 13:49:52	EXPEC3100-2	赵爱国
814	M01N011FR00707F01L0	3.7	0.3	3.4	2020/6/10 13:50:40	2020/6/10 13:50:51	EXPEC3100-2	赵爱国
815	M01N011FR00707F03L0	4.8	0.3	4.5	2020/6/10 13:51:40	2020/6/10 13:51:50	EXPEC3100-2	赵爱国
816	M01N011FR00707F04L0	2.2	0.3	1.9	2020/6/10 13:52:44	2020/6/10 13:52:56	EXPEC3100-2	赵爱国
817	M01N011FR00708F01L0	2.8	0.3	2.5	2020/6/10 13:53:27	2020/6/10 13:53:42	EXPEC3100-2	赵爱国
818	M01N011FR00708F02L0	2	0.3	1.7	2020/6/10 13:54:39	2020/6/10 13:54:50	EXPEC3100-2	赵爱国
819	M01N011FR00708F04L0	6.1	0.3	5.8	2020/6/10 13:55:38	2020/6/10 13:55:52	EXPEC3100-2	赵爱国
820	M01N011FR00708F05L0	5.5	0.3	5.2	2020/6/10 13:56:46	2020/6/10 13:57:00	EXPEC3100-2	赵爱国
821	M01N011FR00708F07L0	1.8	0.3	1.5	2020/6/10 13:57:51	2020/6/10 13:58:04	EXPEC3100-2	赵爱国
822	M01N011FR00708F08L0	4	0.3	3.7	2020/6/10 13:58:49	2020/6/10 13:59:03	EXPEC3100-2	赵爱国
823	M01N011FR00708F09L0	3.6	0.3	3.3	2020/6/10 13:59:39	2020/6/10 13:59:52	EXPEC3100-2	赵爱国
824	M01N011FR00708F10L0	4.9	0.3	4.6	2020/6/10 14:00:51	2020/6/10 14:01:01	EXPEC3100-2	赵爱国
825	M01N011FR00709F01L0	1.9	0.3	1.6	2020/6/10 14:01:48	2020/6/10 14:01:58	EXPEC3100-2	赵爱国
826	M01N011FR00709F03L0	5.2	0.3	4.9	2020/6/10 14:02:32	2020/6/10 14:02:46	EXPEC3100-2	赵爱国
827	M01N011FR00709F05L0	5.6	0.3	5.3	2020/6/10 14:03:38	2020/6/10 14:03:53	EXPEC3100-2	赵爱国

凌飞2020年第二季度检测表

828	M01N011FR00709F06L0	4.5	0.3	4.2	2020/6/10 14:04:34	2020/6/10 14:04:46	EXPEC3100-2	赵爱国
829	M01N011FR00709F07L0	3.5	0.3	3.2	2020/6/10 14:05:23	2020/6/10 14:05:37	EXPEC3100-2	赵爱国
830	M01N011FR00710F01L0	4.8	0.3	4.5	2020/6/10 14:06:24	2020/6/10 14:06:37	EXPEC3100-2	赵爱国
831	M01N011FR00710F03L0	4.4	0.3	4.1	2020/6/10 14:07:24	2020/6/10 14:07:36	EXPEC3100-2	赵爱国
832	M01N011FR00710F04L0	3.7	0.3	3.4	2020/6/10 14:08:36	2020/6/10 14:08:47	EXPEC3100-2	赵爱国
833	M01N011FR00711F02L0	4.2	0.3	3.9	2020/6/10 14:09:30	2020/6/10 14:09:43	EXPEC3100-2	赵爱国
834	M01N011FR00711F03L0	3.3	0.3	3	2020/6/10 14:10:36	2020/6/10 14:10:51	EXPEC3100-2	赵爱国
835	M01N011FR00711F04L0	4	0.3	3.7	2020/6/10 14:11:48	2020/6/10 14:11:59	EXPEC3100-2	赵爱国
836	M01N011FR00711F05L0	6	0.3	5.7	2020/6/10 14:12:57	2020/6/10 14:13:11	EXPEC3100-2	赵爱国
837	M01N011FR00711F06L0	3.1	0.3	2.8	2020/6/10 14:13:52	2020/6/10 14:14:03	EXPEC3100-2	赵爱国
838	M01N011FR00711F07L0	2.2	0.3	1.9	2020/6/10 14:14:52	2020/6/10 14:15:03	EXPEC3100-2	赵爱国
839	M01N011FR00711F09L0	4.9	0.3	4.6	2020/6/10 14:15:41	2020/6/10 14:15:52	EXPEC3100-2	赵爱国
840	M01N011FR00711F11L0	2.6	0.3	2.3	2020/6/10 14:16:44	2020/6/10 14:16:55	EXPEC3100-2	赵爱国
841	M01N011FR00711F12L0	6	0.3	5.7	2020/6/10 14:17:46	2020/6/10 14:18:00	EXPEC3100-2	赵爱国
842	M01N011FR00711F13L0	3.8	0.3	3.5	2020/6/10 14:19:00	2020/6/10 14:19:12	EXPEC3100-2	赵爱国
843	M01N011FR00711F14L0	2.3	0.3	2	2020/6/10 14:20:03	2020/6/10 14:20:15	EXPEC3100-2	赵爱国
844	M01N011FR00711F15L0	4.1	0.3	3.8	2020/6/10 14:21:07	2020/6/10 14:21:18	EXPEC3100-2	赵爱国
845	M01N011FR00711F16L0	1.5	0.3	1.2	2020/6/10 14:22:14	2020/6/10 14:22:24	EXPEC3100-2	赵爱国
846	M01N011FR00711F17L0	3.3	0.3	3	2020/6/10 14:22:58	2020/6/10 14:23:08	EXPEC3100-2	赵爱国
847	M01N011FR00711F18L0	5.6	0.3	5.3	2020/6/10 14:23:38	2020/6/10 14:23:52	EXPEC3100-2	赵爱国
848	M01N011FR00711F19L0	4.2	0.3	3.9	2020/6/10 14:24:39	2020/6/10 14:24:52	EXPEC3100-2	赵爱国
849	M01N011FR00901F01L0	6	0.3	5.7	2020/6/10 14:25:40	2020/6/10 14:25:50	EXPEC3100-2	赵爱国
850	M01N011FR00901F03L0	3.3	0.3	3	2020/6/10 14:26:49	2020/6/10 14:27:03	EXPEC3100-2	赵爱国
851	M01N011FR00901F04L0	4.8	0.3	4.5	2020/6/10 14:27:59	2020/6/10 14:28:10	EXPEC3100-2	赵爱国
852	M01N011FR00901F05L0	3.4	0.3	3.1	2020/6/10 14:29:10	2020/6/10 14:29:25	EXPEC3100-2	赵爱国
853	M01N011FR00901F06L0	5	0.3	4.7	2020/6/10 14:30:20	2020/6/10 14:30:34	EXPEC3100-2	赵爱国
854	M01N011FR00901F08L0	4.8	0.3	4.5	2020/6/10 14:31:29	2020/6/10 14:31:41	EXPEC3100-2	赵爱国
855	M01N011FR00901F09L0	3.8	0.3	3.5	2020/6/10 14:32:24	2020/6/10 14:32:35	EXPEC3100-2	赵爱国
856	M01N011FR00901F10L0	3.3	0.3	3	2020/6/10 14:33:23	2020/6/10 14:33:38	EXPEC3100-2	赵爱国
857	M01N011FR00901F11L0	5.6	0.3	5.3	2020/6/10 14:34:21	2020/6/10 14:34:32	EXPEC3100-2	赵爱国
858	M01N011FR00901F13L0	2.4	0.3	2.1	2020/6/10 14:35:12	2020/6/10 14:35:27	EXPEC3100-2	赵爱国
859	M01N011FR00901F14L0	2.5	0.3	2.2	2020/6/10 14:36:25	2020/6/10 14:36:40	EXPEC3100-2	赵爱国
860	M01N011FR00901F15L0	3.2	0.3	2.9	2020/6/10 14:37:17	2020/6/10 14:37:27	EXPEC3100-2	赵爱国
861	M01N011FR00901F16L0	5	0.3	4.7	2020/6/10 14:38:01	2020/6/10 14:38:13	EXPEC3100-2	赵爱国
862	M01N011FR00901F17L0	4.3	0.3	4	2020/6/10 14:38:45	2020/6/10 14:39:00	EXPEC3100-2	赵爱国
863	M01N011FR00901F18L0	1.9	0.3	1.6	2020/6/10 14:39:34	2020/6/10 14:39:46	EXPEC3100-2	赵爱国

凌飞2020年第二季度检测表

864	M01N011FR00901F19L0	1.5	0.3	1.2	2020/6/10 14:40:31	2020/6/10 14:40:43	EXPEC3100-2	赵爱国
865	M01N011FR00901F20L0	5.6	0.3	5.3	2020/6/10 14:41:14	2020/6/10 14:41:29	EXPEC3100-2	赵爱国
866	M01N011FR00902F01L0	1.2	0.3	0.9	2020/6/10 14:42:06	2020/6/10 14:42:19	EXPEC3100-2	赵爱国
867	M01N011FR00902F02L0	1.7	0.3	1.4	2020/6/10 14:43:12	2020/6/10 14:43:27	EXPEC3100-2	赵爱国
868	M01N011FR00902F04L0	5.1	0.3	4.8	2020/6/10 14:44:15	2020/6/10 14:44:29	EXPEC3100-2	赵爱国
869	M01N011FR00902F06L0	2.1	0.3	1.8	2020/6/10 14:45:25	2020/6/10 14:45:35	EXPEC3100-2	赵爱国
870	M01N011FR00902F08L0	4	0.3	3.7	2020/6/10 14:46:26	2020/6/10 14:46:37	EXPEC3100-2	赵爱国
871	M01N011FR00902F09L0	4.5	0.3	4.2	2020/6/10 14:47:22	2020/6/10 14:47:34	EXPEC3100-2	赵爱国
872	M01N011FR00902F10L0	2.4	0.3	2.1	2020/6/10 14:48:05	2020/6/10 14:48:18	EXPEC3100-2	赵爱国
873	M01N011FR00902F11L0	4.2	0.3	3.9	2020/6/10 14:49:02	2020/6/10 14:49:14	EXPEC3100-2	赵爱国
874	M01N011FR00902F13L0	4.7	0.3	4.4	2020/6/10 14:49:48	2020/6/10 14:49:59	EXPEC3100-2	赵爱国
875	M01N011FR00902F14L0	2.2	0.3	1.9	2020/6/10 14:50:46	2020/6/10 14:50:58	EXPEC3100-2	赵爱国
876	M01N011FR00902F15L0	5.6	0.3	5.3	2020/6/10 14:51:42	2020/6/10 14:51:56	EXPEC3100-2	赵爱国
877	M01N011FR00902F16L0	3.8	0.3	3.5	2020/6/10 14:52:30	2020/6/10 14:52:43	EXPEC3100-2	赵爱国
878	M01N011FR00903F02L0	5.3	0.3	5	2020/6/10 14:53:38	2020/6/10 14:53:51	EXPEC3100-2	赵爱国
879	M01N011FR00903F03L0	4.5	0.3	4.2	2020/6/10 14:54:35	2020/6/10 14:54:49	EXPEC3100-2	赵爱国
880	M01N011FR00903F05L0	1.5	0.3	1.2	2020/6/10 14:55:33	2020/6/10 14:55:47	EXPEC3100-2	赵爱国
881	M01N011FR00903F07L0	3.5	0.3	3.2	2020/6/10 14:56:35	2020/6/10 14:56:46	EXPEC3100-2	赵爱国
882	M01N011FR00903F08L0	6	0.3	5.7	2020/6/10 14:57:32	2020/6/10 14:57:47	EXPEC3100-2	赵爱国
883	M01N011FR00903F09L0	5.8	0.3	5.5	2020/6/10 14:58:32	2020/6/10 14:58:42	EXPEC3100-2	赵爱国
884	M01N011FR00903F10L0	5.3	0.3	5	2020/6/10 14:59:23	2020/6/10 14:59:35	EXPEC3100-2	赵爱国
885	M01N011FR00903F11L0	3.9	0.3	3.6	2020/6/10 15:00:32	2020/6/10 15:00:42	EXPEC3100-2	赵爱国
886	M01N011FR00903F12L0	5.3	0.3	5	2020/6/10 15:01:40	2020/6/10 15:01:50	EXPEC3100-2	赵爱国
887	M01N011FR00904F01L0	3.8	0.3	3.5	2020/6/10 15:02:35	2020/6/10 15:02:48	EXPEC3100-2	赵爱国
888	M01N011FR00904F04L0	4.9	0.3	4.6	2020/6/10 15:03:36	2020/6/10 15:03:48	EXPEC3100-2	赵爱国
889	M01N011FR00904F06L0	2.8	0.3	2.5	2020/6/10 15:04:20	2020/6/10 15:04:31	EXPEC3100-2	赵爱国
890	M01N011FR00904F07L0	2	0.3	1.7	2020/6/10 15:05:30	2020/6/10 15:05:42	EXPEC3100-2	赵爱国
891	M01N011FR00904F08L0	2.9	0.3	2.6	2020/6/10 15:06:16	2020/6/10 15:06:30	EXPEC3100-2	赵爱国
892	M01N011FR00904F09L0	4.2	0.3	3.9	2020/6/10 15:07:17	2020/6/10 15:07:31	EXPEC3100-2	赵爱国
893	M01N011FR00904F11L0	2.1	0.3	1.8	2020/6/10 15:08:27	2020/6/10 15:08:40	EXPEC3100-2	赵爱国
894	M01N011FR00904F12L0	1.6	0.3	1.3	2020/6/10 15:09:34	2020/6/10 15:09:44	EXPEC3100-2	赵爱国
895	M01N011FR00904F13L0	4	0.3	3.7	2020/6/10 15:10:26	2020/6/10 15:10:36	EXPEC3100-2	赵爱国
896	M01N011FR00905F01L0	5.2	0.3	4.9	2020/6/10 15:11:18	2020/6/10 15:11:31	EXPEC3100-2	赵爱国
897	M01N011FR00905F02L0	3.2	0.3	2.9	2020/6/10 15:12:14	2020/6/10 15:12:28	EXPEC3100-2	赵爱国
898	M01N011FR00905F03L0	2.4	0.3	2.1	2020/6/10 15:13:07	2020/6/10 15:13:21	EXPEC3100-2	赵爱国
899	M01N011FR00905F04L0	1.4	0.3	1.1	2020/6/10 15:13:54	2020/6/10 15:14:05	EXPEC3100-2	赵爱国

凌飞2020年第二季度检测表

900	M01N011FR00905F06L0	2.9	0.3	2.6	2020/6/10 15:14:43	2020/6/10 15:14:57	EXPEC3100-2	赵爱国
901	M01N011FR00905F07L0	5.7	0.3	5.4	2020/6/10 15:15:57	2020/6/10 15:16:07	EXPEC3100-2	赵爱国
902	M01N011FR00905F08L0	2.7	0.3	2.4	2020/6/10 15:16:57	2020/6/10 15:17:07	EXPEC3100-2	赵爱国
903	M01N011FR00905F09L0	1.9	0.3	1.6	2020/6/10 15:17:45	2020/6/10 15:18:00	EXPEC3100-2	赵爱国
904	M01N011FR00905F11L0	2.2	0.3	1.9	2020/6/10 15:18:35	2020/6/10 15:18:47	EXPEC3100-2	赵爱国
905	M01N011FR00905F12L0	4.2	0.3	3.9	2020/6/10 15:19:39	2020/6/10 15:19:49	EXPEC3100-2	赵爱国
906	M01N011FR00905F13L0	5	0.3	4.7	2020/6/10 15:20:47	2020/6/10 15:20:59	EXPEC3100-2	赵爱国
907	M01N011FR00905F15L0	2	0.3	1.7	2020/6/10 15:21:38	2020/6/10 15:21:49	EXPEC3100-2	赵爱国
908	M01N011FR00905F16L0	1.7	0.3	1.4	2020/6/10 15:22:36	2020/6/10 15:22:47	EXPEC3100-2	赵爱国
909	M01N011FR00906F01L0	1.4	0.3	1.1	2020/6/10 15:23:33	2020/6/10 15:23:45	EXPEC3100-2	赵爱国
910	M01N011FR00906F02L0	2.3	0.3	2	2020/6/10 15:24:20	2020/6/10 15:24:33	EXPEC3100-2	赵爱国
911	M01N011FR205A01F01L0	3	0.3	2.7	2020/6/10 8:16:10	2020/6/10 8:16:20	PGM7300-1	周聪
912	M01N011FR205A01F03L0	4.7	0.3	4.4	2020/6/10 8:16:56	2020/6/10 8:17:09	PGM7300-1	周聪
913	M01N011FR205A01F05L0	3.4	0.3	3.1	2020/6/10 8:17:52	2020/6/10 8:18:06	PGM7300-1	周聪
914	M01N011FR205A01F06L0	3	0.3	2.7	2020/6/10 8:18:55	2020/6/10 8:19:07	PGM7300-1	周聪
915	M01N011FR205A01F07L0	1.7	0.3	1.4	2020/6/10 8:19:42	2020/6/10 8:19:57	PGM7300-1	周聪
916	M01N011FR205A01F08L0	3.5	0.3	3.2	2020/6/10 8:20:50	2020/6/10 8:21:04	PGM7300-1	周聪
917	M01N011FR205A01F09L0	5.4	0.3	5.1	2020/6/10 8:21:40	2020/6/10 8:21:50	PGM7300-1	周聪
918	M01N011FR205A01F10L0	2.6	0.3	2.3	2020/6/10 8:22:28	2020/6/10 8:22:43	PGM7300-1	周聪
919	M01N011FR205A01F12L0	1.4	0.3	1.1	2020/6/10 8:23:36	2020/6/10 8:23:48	PGM7300-1	周聪
920	M01N011FR205A01F13L0	3.2	0.3	2.9	2020/6/10 8:24:36	2020/6/10 8:24:48	PGM7300-1	周聪
921	M01N011FR205A01F15L0	4.4	0.3	4.1	2020/6/10 8:25:38	2020/6/10 8:25:50	PGM7300-1	周聪
922	M01N011FR205A01F16L0	3.9	0.3	3.6	2020/6/10 8:26:24	2020/6/10 8:26:36	PGM7300-1	周聪
923	M01N011FR205A01F18L0	2.3	0.3	2	2020/6/10 8:27:36	2020/6/10 8:27:47	PGM7300-1	周聪
924	M01N011FR205A01F19L0	5.8	0.3	5.5	2020/6/10 8:28:18	2020/6/10 8:28:33	PGM7300-1	周聪
925	M01N011FR205A01F20L0	5	0.3	4.7	2020/6/10 8:29:13	2020/6/10 8:29:27	PGM7300-1	周聪
926	M01N011FR205A01F23L0	4.6	0.3	4.3	2020/6/10 8:29:59	2020/6/10 8:30:14	PGM7300-1	周聪
927	M01N011FR205A02F02L0	1.2	0.3	0.9	2020/6/10 8:31:14	2020/6/10 8:31:25	PGM7300-1	周聪
928	M01N011FR205A02F04L0	5.5	0.3	5.2	2020/6/10 8:31:56	2020/6/10 8:32:09	PGM7300-1	周聪
929	M01N011FR205A02F05L0	4	0.3	3.7	2020/6/10 8:33:08	2020/6/10 8:33:20	PGM7300-1	周聪
930	M01N011FR205A02F06L0	4.9	0.3	4.6	2020/6/10 8:33:55	2020/6/10 8:34:05	PGM7300-1	周聪
931	M01N011FR305B01F01L0	2.5	0.3	2.2	2020/6/10 8:34:39	2020/6/10 8:34:51	PGM7300-1	周聪
932	M01N011FR205B01F03L0	3.8	0.3	3.5	2020/6/10 8:35:46	2020/6/10 8:35:58	PGM7300-1	周聪
933	M01N011FR205B01F04L0	3.8	0.3	3.5	2020/6/10 8:36:49	2020/6/10 8:37:00	PGM7300-1	周聪
934	M01N011FR205B01F05L0	2.6	0.3	2.3	2020/6/10 8:37:46	2020/6/10 8:37:59	PGM7300-1	周聪
935	M01N011FR205B01F06L0	1.3	0.3	1	2020/6/10 8:38:45	2020/6/10 8:38:55	PGM7300-1	周聪

凌飞2020年第二季度检测表

936	M01N011FR205B01F08L0	2.3	0.3	2	2020/6/10 8:39:32	2020/6/10 8:39:42	PGM7300-1	周聪
937	M01N011FR205B01F09L0	1.8	0.3	1.5	2020/6/10 8:40:20	2020/6/10 8:40:33	PGM7300-1	周聪
938	M01N011FR205B01F11L0	5.1	0.3	4.8	2020/6/10 8:41:15	2020/6/10 8:41:26	PGM7300-1	周聪
939	M01N011FR205B01F12L0	3.5	0.3	3.2	2020/6/10 8:41:59	2020/6/10 8:42:12	PGM7300-1	周聪
940	M01N011FR205B01F14L0	2.1	0.3	1.8	2020/6/10 8:43:10	2020/6/10 8:43:20	PGM7300-1	周聪
941	M01N011FR205B01F15L0	3.1	0.3	2.8	2020/6/10 8:44:20	2020/6/10 8:44:31	PGM7300-1	周聪
942	M01N011FR205B02F02L0	5.2	0.3	4.9	2020/6/10 8:45:07	2020/6/10 8:45:22	PGM7300-1	周聪
943	M01N011FR205B02F04L0	1.7	0.3	1.4	2020/6/10 8:46:17	2020/6/10 8:46:29	PGM7300-1	周聪
944	M01N011FR205B02F05L0	5.1	0.3	4.8	2020/6/10 8:47:15	2020/6/10 8:47:29	PGM7300-1	周聪
945	M01N011FR205B02F06L0	4.3	0.3	4	2020/6/10 8:48:19	2020/6/10 8:48:32	PGM7300-1	周聪
946	M01N011FR205B02F07L0	2.8	0.3	2.5	2020/6/10 8:49:14	2020/6/10 8:49:29	PGM7300-1	周聪
947	M01N011FR205B02F09L0	1.7	0.3	1.4	2020/6/10 8:50:24	2020/6/10 8:50:37	PGM7300-1	周聪
948	M01N011FR205B02F10L0	5.9	0.3	5.6	2020/6/10 8:51:25	2020/6/10 8:51:37	PGM7300-1	周聪
949	M01N011FR205B02F11L0	4.8	0.3	4.5	2020/6/10 8:52:11	2020/6/10 8:52:23	PGM7300-1	周聪
950	M01N011FR205B02F12L0	5.1	0.3	4.8	2020/6/10 8:53:22	2020/6/10 8:53:34	PGM7300-1	周聪
951	M01N011FV205A01F02L0	1.6	0.3	1.3	2020/6/10 8:54:14	2020/6/10 8:54:28	PGM7300-1	周聪
952	M01N011FV205A01V03L0	2	0.3	1.7	2020/6/10 8:55:11	2020/6/10 8:55:22	PGM7300-1	周聪
953	M01N011FV205A01F04L0	3.7	0.3	3.4	2020/6/10 8:56:14	2020/6/10 8:56:29	PGM7300-1	周聪
954	M01N011FV205A01F06L0	5.9	0.3	5.6	2020/6/10 8:57:04	2020/6/10 8:57:14	PGM7300-1	周聪
955	M01N011FV205A01F08L0	5.3	0.3	5	2020/6/10 8:58:06	2020/6/10 8:58:16	PGM7300-1	周聪
956	M01N011FV205A01F09L0	3.5	0.3	3.2	2020/6/10 8:59:14	2020/6/10 8:59:26	PGM7300-1	周聪
957	M01N011FV205A01F11L0	5.9	0.3	5.6	2020/6/10 9:00:19	2020/6/10 9:00:34	PGM7300-1	周聪
958	M01N011FV205A01F12L0	5.6	0.3	5.3	2020/6/10 9:01:14	2020/6/10 9:01:26	PGM7300-1	周聪
959	M01N011FV205A01F13L0	5.6	0.3	5.3	2020/6/10 9:02:13	2020/6/10 9:02:26	PGM7300-1	周聪
960	M01N011FV205A01F14L0	4	0.3	3.7	2020/6/10 9:03:21	2020/6/10 9:03:33	PGM7300-1	周聪
961	M01N011FV205A01F15L0	6.2	0.3	5.9	2020/6/10 9:04:14	2020/6/10 9:04:26	PGM7300-1	周聪
962	M01N011FV205A02F01L0	6	0.3	5.7	2020/6/10 9:05:21	2020/6/10 9:05:31	PGM7300-1	周聪
963	M01N011FV205A02V03L0	3.4	0.3	3.1	2020/6/10 9:06:02	2020/6/10 9:06:17	PGM7300-1	周聪
964	M01N011FV205A02F04L0	4.5	0.3	4.2	2020/6/10 9:06:53	2020/6/10 9:07:07	PGM7300-1	周聪
965	M01N011FV205A02V05L0	6.1	0.3	5.8	2020/6/10 9:07:59	2020/6/10 9:08:10	PGM7300-1	周聪
966	M01N011FV205A02F06L0	1.8	0.3	1.5	2020/6/10 9:09:05	2020/6/10 9:09:20	PGM7300-1	周聪
967	M01N011FV205A02F08L0	2.5	0.3	2.2	2020/6/10 9:10:08	2020/6/10 9:10:18	PGM7300-1	周聪
968	M01N011FV205A02F09L0	3.4	0.3	3.1	2020/6/10 9:10:58	2020/6/10 9:11:12	PGM7300-1	周聪
969	M01N011FV205A02F10L0	1.3	0.3	1	2020/6/10 9:12:05	2020/6/10 9:12:17	PGM7300-1	周聪
970	M01N011FV205A02F11L0	5.5	0.3	5.2	2020/6/10 9:12:47	2020/6/10 9:12:59	PGM7300-1	周聪
971	M01N011FV205A02F12L0	3	0.3	2.7	2020/6/10 9:13:43	2020/6/10 9:13:57	PGM7300-1	周聪

凌飞2020年第二季度检测表

972	M01N011FV205A02C13L0	3.6	0.3	3.3	2020/6/10 9:14:30	2020/6/10 9:14:43	PGM7300-1	周聪
973	M01N011FV205A03C01L0	1.7	0.3	1.4	2020/6/10 9:15:36	2020/6/10 9:15:49	PGM7300-1	周聪
974	M01N011FV205A03F02L0	1.8	0.3	1.5	2020/6/10 9:16:20	2020/6/10 9:16:32	PGM7300-1	周聪
975	M01N011FV205A03V03L0	4.3	0.3	4	2020/6/10 9:17:09	2020/6/10 9:17:21	PGM7300-1	周聪
976	M01N011FV205A03F05L0	2.2	0.3	1.9	2020/6/10 9:18:19	2020/6/10 9:18:31	PGM7300-1	周聪
977	M01N011FV205A03C06L0	6	0.3	5.7	2020/6/10 9:19:26	2020/6/10 9:19:39	PGM7300-1	周聪
978	M01N011FV205A03F07L0	5.8	0.3	5.5	2020/6/10 9:20:25	2020/6/10 9:20:39	PGM7300-1	周聪
979	M01N011FV205A03F10L0	6.1	0.3	5.8	2020/6/10 9:21:30	2020/6/10 9:21:42	PGM7300-1	周聪
980	M01N011FV205B01F02L0	4.2	0.3	3.9	2020/6/10 9:22:34	2020/6/10 9:22:49	PGM7300-1	周聪
981	M01N011FV205B01V03L0	5.5	0.3	5.2	2020/6/10 9:23:49	2020/6/10 9:24:00	PGM7300-1	周聪
982	M01N011FV205B02C01L0	5.2	0.3	4.9	2020/6/10 9:24:30	2020/6/10 9:24:44	PGM7300-1	周聪
983	M01N011FV205B02F02L0	2.4	0.3	2.1	2020/6/10 9:25:30	2020/6/10 9:25:43	PGM7300-1	周聪
984	M01N011FV205B02F03L0	4.1	0.3	3.8	2020/6/10 9:26:32	2020/6/10 9:26:45	PGM7300-1	周聪
985	M01N011FV205B02V04L0	3.9	0.3	3.6	2020/6/10 9:27:21	2020/6/10 9:27:36	PGM7300-1	周聪
986	M01N011FV205B02F05L0	4.4	0.3	4.1	2020/6/10 9:28:29	2020/6/10 9:28:44	PGM7300-1	周聪
987	M01N011FV205B02F07L0	4.5	0.3	4.2	2020/6/10 9:29:30	2020/6/10 9:29:40	PGM7300-1	周聪
988	M01N011FV205B02F08L0	5.1	0.3	4.8	2020/6/10 9:30:18	2020/6/10 9:30:32	PGM7300-1	周聪
989	M01N011FV205B02V10L0	5.5	0.3	5.2	2020/6/10 9:31:12	2020/6/10 9:31:23	PGM7300-1	周聪
990	M01N011FV205B03F03L0	2.8	0.3	2.5	2020/6/10 9:32:03	2020/6/10 9:32:15	PGM7300-1	周聪
991	M01N011FV205B03F05L0	2.7	0.3	2.4	2020/6/10 9:33:06	2020/6/10 9:33:20	PGM7300-1	周聪
992	M01N011FV205B03F06L0	3.4	0.3	3.1	2020/6/10 9:34:14	2020/6/10 9:34:25	PGM7300-1	周聪
993	M01N011FV205B03V07L0	2.8	0.3	2.5	2020/6/10 9:35:08	2020/6/10 9:35:22	PGM7300-1	周聪
994	M01N011FV205B03F08L0	3.1	0.3	2.8	2020/6/10 9:36:21	2020/6/10 9:36:33	PGM7300-1	周聪
995	M01N011FV205B04F01L0	5.9	0.3	5.6	2020/6/10 9:37:27	2020/6/10 9:37:41	PGM7300-1	周聪
996	M01N011FV205B04F02L0	4.6	0.3	4.3	2020/6/10 9:38:24	2020/6/10 9:38:35	PGM7300-1	周聪
997	M01N011FV205B04F03L0	3	0.3	2.7	2020/6/10 9:39:08	2020/6/10 9:39:18	PGM7300-1	周聪
998	M01N011FV205B04F04L0	4.1	0.3	3.8	2020/6/10 9:39:58	2020/6/10 9:40:10	PGM7300-1	周聪
999	M01N011FV205B04F05L0	3.3	0.3	3	2020/6/10 9:40:40	2020/6/10 9:40:52	PGM7300-1	周聪
1000	M01N011FV205B04F06L0	4	0.3	3.7	2020/6/10 9:41:41	2020/6/10 9:41:55	PGM7300-1	周聪
1001	M01N011FV205B04F07L0	2.1	0.3	1.8	2020/6/10 9:42:44	2020/6/10 9:42:56	PGM7300-1	周聪
1002	M01N011FV205B04C09L0	3.9	0.3	3.6	2020/6/10 9:43:51	2020/6/10 9:44:01	PGM7300-1	周聪
1003	M01N011FV205B04F10L0	2.2	0.3	1.9	2020/6/10 9:44:52	2020/6/10 9:45:05	PGM7300-1	周聪
1004	M01N011FV205B04V13L0	5.4	0.3	5.1	2020/6/10 9:45:56	2020/6/10 9:46:10	PGM7300-1	周聪
1005	M01N011FV205B04V14L0	5	0.3	4.7	2020/6/10 9:47:05	2020/6/10 9:47:19	PGM7300-1	周聪
1006	M01N011FV205B04F15L0	4.2	0.3	3.9	2020/6/10 9:47:53	2020/6/10 9:48:05	PGM7300-1	周聪
1007	M01N011FV205B04F17L0	2.2	0.3	1.9	2020/6/10 9:48:36	2020/6/10 9:48:48	PGM7300-1	周聪

凌飞2020年第二季度检测表

1008	M01N011FV205B04F18L0	5.8	0.3	5.5	2020/6/10 9:49:31	2020/6/10 9:49:41	PGM7300-1	周聪
1009	M01N011FV205B04V19L0	3.2	0.3	2.9	2020/6/10 9:50:26	2020/6/10 9:50:37	PGM7300-1	周聪
1010	M01N011FV205B04F20L0	1.4	0.3	1.1	2020/6/10 9:51:13	2020/6/10 9:51:28	PGM7300-1	周聪
1011	M01N011FV205B04F22L0	6.1	0.3	5.8	2020/6/10 9:52:28	2020/6/10 9:52:39	PGM7300-1	周聪
1012	M01N011FV205B04F23L0	5.8	0.3	5.5	2020/6/10 9:53:33	2020/6/10 9:53:43	PGM7300-1	周聪
1013	M01N011FV205B05F03L0	4.9	0.3	4.6	2020/6/10 9:54:25	2020/6/10 9:54:36	PGM7300-1	周聪
1014	M01N011FV205B05F04L0	3	0.3	2.7	2020/6/10 9:55:12	2020/6/10 9:55:27	PGM7300-1	周聪
1015	M01N011FV205B05C05L0	1.6	0.3	1.3	2020/6/10 9:56:25	2020/6/10 9:56:40	PGM7300-1	周聪
1016	M01N011FV205B05V07L0	2.2	0.3	1.9	2020/6/10 9:57:35	2020/6/10 9:57:50	PGM7300-1	周聪
1017	M01N011FV205B05P08L0	5.7	0.3	5.4	2020/6/10 9:58:43	2020/6/10 9:58:54	PGM7300-1	周聪
1018	M01N011FV205B05F09L0	4	0.3	3.7	2020/6/10 9:59:40	2020/6/10 9:59:52	PGM7300-1	周聪
1019	M01N011FV205B05F11L0	4.9	0.3	4.6	2020/6/10 10:00:47	2020/6/10 10:01:01	PGM7300-1	周聪
1020	M01N011FV205B05F12L0	4.4	0.3	4.1	2020/6/10 10:01:47	2020/6/10 10:02:02	PGM7300-1	周聪
1021	M01N011FV205B05F14L0	3.6	0.3	3.3	2020/6/10 10:02:58	2020/6/10 10:03:08	PGM7300-1	周聪
1022	M01N011FV205B05F15L0	3.4	0.3	3.1	2020/6/10 10:03:54	2020/6/10 10:04:06	PGM7300-1	周聪
1023	M01N011FV205B06F01L0	2.2	0.3	1.9	2020/6/10 10:04:41	2020/6/10 10:04:52	PGM7300-1	周聪
1024	M01N011FV205B06F04L0	6	0.3	5.7	2020/6/10 10:05:25	2020/6/10 10:05:38	PGM7300-1	周聪
1025	M01N011FV205B06F05L0	2.4	0.3	2.1	2020/6/10 10:06:25	2020/6/10 10:06:35	PGM7300-1	周聪
1026	M01N011FV205B06F06L0	1.2	0.3	0.9	2020/6/10 10:07:27	2020/6/10 10:07:41	PGM7300-1	周聪
1027	M01N011FV205B06V07L0	1.8	0.3	1.5	2020/6/10 10:08:14	2020/6/10 10:08:29	PGM7300-1	周聪
1028	M01N011FV205B06F08L0	4.8	0.3	4.5	2020/6/10 10:09:01	2020/6/10 10:09:13	PGM7300-1	周聪
1029	M01N011FV205B06C10L0	6	0.3	5.7	2020/6/10 10:09:49	2020/6/10 10:10:01	PGM7300-1	周聪
1030	M01N011FV020601V01L0	5.9	0.3	5.6	2020/6/10 10:10:54	2020/6/10 10:11:05	PGM7300-1	周聪
1031	M01N011FV020601F03L0	3.5	0.3	3.2	2020/6/10 10:11:52	2020/6/10 10:12:05	PGM7300-1	周聪
1032	M01N011FV020601F04L0	4.6	0.3	4.3	2020/6/10 10:12:59	2020/6/10 10:13:13	PGM7300-1	周聪
1033	M01N011FV020601C05L0	4.9	0.3	4.6	2020/6/10 10:13:55	2020/6/10 10:14:08	PGM7300-1	周聪
1034	M01N011FV020601F06L0	4.6	0.3	4.3	2020/6/10 10:14:46	2020/6/10 10:14:57	PGM7300-1	周聪
1035	M01N011FV020601F09L0	1.2	0.3	0.9	2020/6/10 10:15:29	2020/6/10 10:15:39	PGM7300-1	周聪
1036	M01N011FV020601P10L0	4.4	0.3	4.1	2020/6/10 10:16:21	2020/6/10 10:16:31	PGM7300-1	周聪
1037	M01N011FV020601F12L0	4.4	0.3	4.1	2020/6/10 10:17:26	2020/6/10 10:17:38	PGM7300-1	周聪
1038	M01N011FV020601V14L0	4.1	0.3	3.8	2020/6/10 10:18:12	2020/6/10 10:18:22	PGM7300-1	周聪
1039	M01N011FV020602F01L0	5.2	0.3	4.9	2020/6/10 10:19:12	2020/6/10 10:19:24	PGM7300-1	周聪
1040	M01N011FV020602F02L0	5	0.3	4.7	2020/6/10 10:20:24	2020/6/10 10:20:34	PGM7300-1	周聪
1041	M01N011FV020602V04L0	3	0.3	2.7	2020/6/10 10:21:30	2020/6/10 10:21:42	PGM7300-1	周聪
1042	M01N011FV020602F05L0	3.6	0.3	3.3	2020/6/10 10:22:39	2020/6/10 10:22:51	PGM7300-1	周聪
1043	M01N011FV020602F06L0	4.5	0.3	4.2	2020/6/10 10:23:31	2020/6/10 10:23:43	PGM7300-1	周聪

凌飞2020年第二季度检测表

1044	M01N011FV020602F07L0	1.3	0.3	1	2020/6/10 10:24:29	2020/6/10 10:24:40	PGM7300-1	周聪
1045	M01N011FV020602V08L0	5.2	0.3	4.9	2020/6/10 10:25:27	2020/6/10 10:25:38	PGM7300-1	周聪
1046	M01N011FV020603F03L0	5.4	0.3	5.1	2020/6/10 10:26:21	2020/6/10 10:26:32	PGM7300-1	周聪
1047	M01N011FV020603F04L0	2.4	0.3	2.1	2020/6/10 10:27:30	2020/6/10 10:27:44	PGM7300-1	周聪
1048	M01N011FV020603V06L0	2.3	0.3	2	2020/6/10 10:28:19	2020/6/10 10:28:31	PGM7300-1	周聪
1049	M01N011FV020603V07L0	4.2	0.3	3.9	2020/6/10 10:29:08	2020/6/10 10:29:20	PGM7300-1	周聪
1050	M01N011FV020603F08L0	2.6	0.3	2.3	2020/6/10 10:30:04	2020/6/10 10:30:17	PGM7300-1	周聪
1051	M01N011FV020603F09L0	2.1	0.3	1.8	2020/6/10 10:31:17	2020/6/10 10:31:28	PGM7300-1	周聪
1052	M01N011FV020603F11L0	4.4	0.3	4.1	2020/6/10 10:32:11	2020/6/10 10:32:21	PGM7300-1	周聪
1053	M01N011FV020603F12L0	2.4	0.3	2.1	2020/6/10 10:33:13	2020/6/10 10:33:23	PGM7300-1	周聪
1054	M01N011FV020603C13L0	4.8	0.3	4.5	2020/6/10 10:34:09	2020/6/10 10:34:24	PGM7300-1	周聪
1055	M01N011FV020603F15L0	2.1	0.3	1.8	2020/6/10 10:35:01	2020/6/10 10:35:16	PGM7300-1	周聪
1056	M01N011FV020603F17L0	3.9	0.3	3.6	2020/6/10 10:36:05	2020/6/10 10:36:16	PGM7300-1	周聪
1057	M01N011FV020604F01L0	4.5	0.3	4.2	2020/6/10 10:37:14	2020/6/10 10:37:24	PGM7300-1	周聪
1058	M01N011FV020604F02L0	5.9	0.3	5.6	2020/6/10 10:38:03	2020/6/10 10:38:17	PGM7300-1	周聪
1059	M01N011FV020604V03L0	3.9	0.3	3.6	2020/6/10 10:38:54	2020/6/10 10:39:04	PGM7300-1	周聪
1060	M01N011FV020604OEL04L0	4.4	0.3	4.1	2020/6/10 10:39:40	2020/6/10 10:39:50	PGM7300-1	周聪
1061	M01N011FV020604F05L0	2.8	0.3	2.5	2020/6/10 10:40:30	2020/6/10 10:40:40	PGM7300-1	周聪
1062	M01N011FV020604V07L0	1.3	0.3	1	2020/6/10 10:41:28	2020/6/10 10:41:41	PGM7300-1	周聪
1063	M01N011FV020604F08L0	3.4	0.3	3.1	2020/6/10 10:42:22	2020/6/10 10:42:36	PGM7300-1	周聪
1064	M01N011FV020604OEL09L0	5.9	0.3	5.6	2020/6/10 10:43:26	2020/6/10 10:43:37	PGM7300-1	周聪
1065	M01N011FV020801F01L0	1.2	0.3	0.9	2020/6/10 10:44:17	2020/6/10 10:44:27	PGM7300-1	周聪
1066	M01N011FV020801F03L0	2.3	0.3	2	2020/6/10 10:45:21	2020/6/10 10:45:32	PGM7300-1	周聪
1067	M01N011FV020801F05L0	1.7	0.3	1.4	2020/6/10 10:46:10	2020/6/10 10:46:23	PGM7300-1	周聪
1068	M01N011FV020802F03L0	5.3	0.3	5	2020/6/10 10:47:08	2020/6/10 10:47:19	PGM7300-1	周聪
1069	M01N011FV020802V04L0	1.5	0.3	1.2	2020/6/10 10:48:10	2020/6/10 10:48:24	PGM7300-1	周聪
1070	M01N011FV020802OEL05L0	2.4	0.3	2.1	2020/6/10 10:49:19	2020/6/10 10:49:29	PGM7300-1	周聪
1071	M01N011FV020803V01L0	5.2	0.3	4.9	2020/6/10 10:50:04	2020/6/10 10:50:19	PGM7300-1	周聪
1072	M01N011FV020803V04L0	3.8	0.3	3.5	2020/6/10 10:50:49	2020/6/10 10:51:01	PGM7300-1	周聪
1073	M01N011FV020803F05L0	3.4	0.3	3.1	2020/6/10 10:51:51	2020/6/10 10:52:06	PGM7300-1	周聪
1074	M01N011FV020803F07L0	4.1	0.3	3.8	2020/6/10 10:52:54	2020/6/10 10:53:08	PGM7300-1	周聪
1075	M01N011FV020803V09L0	2.5	0.3	2.2	2020/6/10 10:53:42	2020/6/10 10:53:57	PGM7300-1	周聪
1076	M01N011FV020803F10L0	3.8	0.3	3.5	2020/6/10 10:54:42	2020/6/10 10:54:52	PGM7300-1	周聪
1077	M01N011FV020803F11L0	1.6	0.3	1.3	2020/6/10 10:55:32	2020/6/10 10:55:45	PGM7300-1	周聪
1078	M01N011FV020803F12L0	6.1	0.3	5.8	2020/6/10 10:56:37	2020/6/10 10:56:48	PGM7300-1	周聪
1079	M01N011FV020803V13L0	4.4	0.3	4.1	2020/6/10 10:57:47	2020/6/10 10:57:57	PGM7300-1	周聪

凌飞2020年第二季度检测表

1080	M01N011FV020803P15L0	3.2	0.3	2.9	2020/6/10 10:58:45	2020/6/10 10:58:57	PGM7300-1	周聪
1081	M01N011FV020803F16L0	2.7	0.3	2.4	2020/6/10 10:59:35	2020/6/10 10:59:48	PGM7300-1	周聪
1082	M01N011FV020803V17L0	3.5	0.3	3.2	2020/6/10 11:00:25	2020/6/10 11:00:37	PGM7300-1	周聪
1083	M01N011FV020803F18L0	3.6	0.3	3.3	2020/6/10 11:01:21	2020/6/10 11:01:35	PGM7300-1	周聪
1084	M01N011FV020804F02L0	3.1	0.3	2.8	2020/6/10 11:02:20	2020/6/10 11:02:30	PGM7300-1	周聪
1085	M01N011FV020804F03L0	3.6	0.3	3.3	2020/6/10 11:03:21	2020/6/10 11:03:34	PGM7300-1	周聪
1086	M01N011FV020804V04L0	2.4	0.3	2.1	2020/6/10 11:04:17	2020/6/10 11:04:30	PGM7300-1	周聪
1087	M01N011FV020804F05L0	3.3	0.3	3	2020/6/10 11:05:06	2020/6/10 11:05:18	PGM7300-1	周聪
1088	M01N011FV020804F06L0	2.2	0.3	1.9	2020/6/10 11:05:54	2020/6/10 11:06:06	PGM7300-1	周聪
1089	M01N011FV020804V09L0	5.3	0.3	5	2020/6/10 11:06:54	2020/6/10 11:07:08	PGM7300-1	周聪
1090	M01N011FV020804F12L0	3.2	0.3	2.9	2020/6/10 11:07:52	2020/6/10 11:08:02	PGM7300-1	周聪
1091	M01N011FV020901V02L0	5.6	0.3	5.3	2020/6/10 11:08:34	2020/6/10 11:08:45	PGM7300-1	周聪
1092	M01N011FV020901V03L0	3.5	0.3	3.2	2020/6/10 11:09:19	2020/6/10 11:09:34	PGM7300-1	周聪
1093	M01N011FV020901F05L0	3.4	0.3	3.1	2020/6/10 11:10:15	2020/6/10 11:10:29	PGM7300-1	周聪
1094	M01N011FV020901F06L0	1.6	0.3	1.3	2020/6/10 11:11:12	2020/6/10 11:11:23	PGM7300-1	周聪
1095	M01N011FV020901F07L0	2.3	0.3	2	2020/6/10 11:11:53	2020/6/10 11:12:06	PGM7300-1	周聪
1096	M01N011FV020901V09L0	4.3	0.3	4	2020/6/10 11:12:53	2020/6/10 11:13:08	PGM7300-1	周聪
1097	M01N011FV020901F10L0	2.6	0.3	2.3	2020/6/10 11:13:41	2020/6/10 11:13:54	PGM7300-1	周聪
1098	M01N011FV020901F11L0	3.9	0.3	3.6	2020/6/10 11:14:50	2020/6/10 11:15:01	PGM7300-1	周聪
1099	M01N011FV020901P12L0	4.4	0.3	4.1	2020/6/10 11:15:57	2020/6/10 11:16:07	PGM7300-1	周聪
1100	M01N011FV020902V02L0	4	0.3	3.7	2020/6/10 11:17:04	2020/6/10 11:17:18	PGM7300-1	周聪
1101	M01N011FV020902F03L0	2.6	0.3	2.3	2020/6/10 11:18:02	2020/6/10 11:18:15	PGM7300-1	周聪
1102	M01N011FV020902F04L0	4.2	0.3	3.9	2020/6/10 11:18:57	2020/6/10 11:19:09	PGM7300-1	周聪
1103	M01N011FV020902F06L0	2.4	0.3	2.1	2020/6/10 11:19:53	2020/6/10 11:20:05	PGM7300-1	周聪
1104	M01N011FV020902F07L0	1.5	0.3	1.2	2020/6/10 11:20:58	2020/6/10 11:21:08	PGM7300-1	周聪
1105	M01N011FV020902V08L0	1.7	0.3	1.4	2020/6/10 11:21:49	2020/6/10 11:22:00	PGM7300-1	周聪
1106	M01N011FV020903F01L0	4.7	0.3	4.4	2020/6/10 11:22:35	2020/6/10 11:22:45	PGM7300-1	周聪
1107	M01N011FV020903F03L0	4.3	0.3	4	2020/6/10 11:23:38	2020/6/10 11:23:51	PGM7300-1	周聪
1108	M01N011FV020903F07L0	2.4	0.3	2.1	2020/6/10 11:24:28	2020/6/10 11:24:38	PGM7300-1	周聪
1109	M01N011FV020903F08L0	4.4	0.3	4.1	2020/6/10 11:25:30	2020/6/10 11:25:41	PGM7300-1	周聪
1110	M01N011FV020903F11L0	4.4	0.3	4.1	2020/6/10 11:26:35	2020/6/10 11:26:45	PGM7300-1	周聪
1111	M01N011FV020903V12L0	5.1	0.3	4.8	2020/6/10 11:27:35	2020/6/10 11:27:48	PGM7300-1	周聪
1112	M01N011FV020904V01L0	1.9	0.3	1.6	2020/6/10 11:28:30	2020/6/10 11:28:43	PGM7300-1	周聪
1113	M01N011FV020904V03L0	4.1	0.3	3.8	2020/6/10 11:29:31	2020/6/10 11:29:45	PGM7300-1	周聪
1114	M01N011FV020904V04L0	4	0.3	3.7	2020/6/10 11:30:18	2020/6/10 11:30:32	PGM7300-1	周聪
1115	M01N011FV020904F05L0	4.4	0.3	4.1	2020/6/10 11:31:05	2020/6/10 11:31:20	PGM7300-1	周聪

凌飞2020年第二季度检测表

1116	M01N011FV020904F07L0	3.1	0.3	2.8	2020/6/10 11:32:01	2020/6/10 11:32:15	PGM7300-1	周聪
1117	M01N011FV020904F08L0	2.2	0.3	1.9	2020/6/10 11:32:53	2020/6/10 11:33:04	PGM7300-1	周聪
1118	M01N011FV020904V09L0	3.2	0.3	2.9	2020/6/10 11:34:04	2020/6/10 11:34:16	PGM7300-1	周聪
1119	M01N011FV020904F10L0	5.4	0.3	5.1	2020/6/10 11:34:50	2020/6/10 11:35:00	PGM7300-1	周聪
1120	M01N011FV021101F01L0	4.6	0.3	4.3	2020/6/10 11:35:39	2020/6/10 11:35:53	PGM7300-1	周聪
1121	M01N011FV021101V03L0	3.6	0.3	3.3	2020/6/10 11:36:43	2020/6/10 11:36:58	PGM7300-1	周聪
1122	M01N011FV021101F04L0	4.3	0.3	4	2020/6/10 11:37:39	2020/6/10 11:37:52	PGM7300-1	周聪
1123	M01N011FV021101F05L0	1.4	0.3	1.1	2020/6/10 11:38:43	2020/6/10 11:38:55	PGM7300-1	周聪
1124	M01N011FV021101F06L0	5.7	0.3	5.4	2020/6/10 11:39:47	2020/6/10 11:39:58	PGM7300-1	周聪
1125	M01N011FV021101F07L0	3.7	0.3	3.4	2020/6/10 11:40:29	2020/6/10 11:40:43	PGM7300-1	周聪
1126	M01N011FV021101F10L0	1.9	0.3	1.6	2020/6/10 11:41:17	2020/6/10 11:41:32	PGM7300-1	周聪
1127	M01N011FV021101P12L0	4	0.3	3.7	2020/6/10 11:42:26	2020/6/10 11:42:37	PGM7300-1	周聪
1128	M01N011FV021101F13L0	4.8	0.3	4.5	2020/6/10 11:43:27	2020/6/10 11:43:42	PGM7300-1	周聪
1129	M01N011FV021101F14L0	4.2	0.3	3.9	2020/6/10 11:44:27	2020/6/10 11:44:39	PGM7300-1	周聪
1130	M01N011FV021101F15L0	4.7	0.3	4.4	2020/6/10 11:45:18	2020/6/10 11:45:32	PGM7300-1	周聪
1131	M01N011FV021101V17L0	3.2	0.3	2.9	2020/6/10 11:46:32	2020/6/10 11:46:46	PGM7300-1	周聪
1132	M01N011FV021101F18L0	3.5	0.3	3.2	2020/6/10 11:47:34	2020/6/10 11:47:49	PGM7300-1	周聪
1133	M01N011FV021101C20L0	1.7	0.3	1.4	2020/6/10 11:48:34	2020/6/10 11:48:49	PGM7300-1	周聪
1134	M01N011FV021101V21L0	1.5	0.3	1.2	2020/6/10 11:49:35	2020/6/10 11:49:45	PGM7300-1	周聪
1135	M01N011FV021101F22L0	3.3	0.3	3	2020/6/10 11:50:17	2020/6/10 11:50:30	PGM7300-1	周聪
1136	M01N011FV021102F01L0	1.2	0.3	0.9	2020/6/10 11:51:23	2020/6/10 11:51:37	PGM7300-1	周聪
1137	M01N011FV021102V02L0	2.4	0.3	2.1	2020/6/10 11:52:34	2020/6/10 11:52:44	PGM7300-1	周聪
1138	M01N011FV021102C03L0	3.9	0.3	3.6	2020/6/10 11:53:30	2020/6/10 11:53:43	PGM7300-1	周聪
1139	M01N011FV021102F04L0	4.1	0.3	3.8	2020/6/10 11:54:24	2020/6/10 11:54:37	PGM7300-1	周聪
1140	M01N011FV021102F06L0	4	0.3	3.7	2020/6/10 11:55:09	2020/6/10 11:55:23	PGM7300-1	周聪
1141	M01N011FV021102V07L0	4.4	0.3	4.1	2020/6/10 11:55:58	2020/6/10 11:56:12	PGM7300-1	周聪
1142	M01N011FV021102F08L0	5.3	0.3	5	2020/6/10 11:57:08	2020/6/10 11:57:22	PGM7300-1	周聪
1143	M01N011FV021102F10L0	3.2	0.3	2.9	2020/6/10 11:58:11	2020/6/10 11:58:22	PGM7300-1	周聪
1144	M01N011FV021103F02L0	3.3	0.3	3	2020/6/10 11:59:17	2020/6/10 11:59:28	PGM7300-1	周聪
1145	M01N011FV021103F03L0	3.8	0.3	3.5	2020/6/10 12:00:17	2020/6/10 12:00:29	PGM7300-1	周聪
1146	M01N011FV021103F04L0	4	0.3	3.7	2020/6/10 12:01:24	2020/6/10 12:01:35	PGM7300-1	周聪
1147	M01N011FV021104F01L0	4.1	0.3	3.8	2020/6/10 12:02:10	2020/6/10 12:02:21	PGM7300-1	周聪
1148	M01N011FV021104V02L0	6	0.3	5.7	2020/6/10 12:03:13	2020/6/10 12:03:23	PGM7300-1	周聪
1149	M01N011FV021104F03L0	2.9	0.3	2.6	2020/6/10 12:03:56	2020/6/10 12:04:08	PGM7300-1	周聪
1150	M01N011FV021104F04L0	4.6	0.3	4.3	2020/6/10 12:05:08	2020/6/10 12:05:23	PGM7300-1	周聪
1151	M01N011FV021201F01L0	1.7	0.3	1.4	2020/6/10 12:06:04	2020/6/10 12:06:19	PGM7300-1	周聪

凌飞2020年第二季度检测表

1152	M01N011FV021201F02L0	5.8	0.3	5.5	2020/6/10 12:07:17	2020/6/10 12:07:32	PGM7300-1	周聪
1153	M01N011FV021201V03L0	4.1	0.3	3.8	2020/6/10 12:08:32	2020/6/10 12:08:43	PGM7300-1	周聪
1154	M01N011FV021201V04L0	3.7	0.3	3.4	2020/6/10 12:09:26	2020/6/10 12:09:40	PGM7300-1	周聪
1155	M01N011FV021201F05L0	2.3	0.3	2	2020/6/10 12:10:18	2020/6/10 12:10:32	PGM7300-1	周聪
1156	M01N011FV021201C06L0	2.1	0.3	1.8	2020/6/10 12:11:24	2020/6/10 12:11:34	PGM7300-1	周聪
1157	M01N011FV021201F08L0	3.3	0.3	3	2020/6/10 12:12:30	2020/6/10 12:12:44	PGM7300-1	周聪
1158	M01N011FV021201V11L0	3.2	0.3	2.9	2020/6/10 12:13:27	2020/6/10 12:13:42	PGM7300-1	周聪
1159	M01N011FV021201F12L0	3	0.3	2.7	2020/6/10 12:14:22	2020/6/10 12:14:36	PGM7300-1	周聪
1160	M01N011FV021201F13L0	4.6	0.3	4.3	2020/6/10 12:15:32	2020/6/10 12:15:47	PGM7300-1	周聪
1161	M01N011FV021201V14L0	4.7	0.3	4.4	2020/6/10 12:16:39	2020/6/10 12:16:49	PGM7300-1	周聪
1162	M01N011FV021201F15L0	3.4	0.3	3.1	2020/6/10 12:17:38	2020/6/10 12:17:53	PGM7300-1	周聪
1163	M01N011FV021201F17L0	2.6	0.3	2.3	2020/6/10 12:18:26	2020/6/10 12:18:37	PGM7300-1	周聪
1164	M01N011FV021201F19L0	2.7	0.3	2.4	2020/6/10 12:19:37	2020/6/10 12:19:49	PGM7300-1	周聪
1165	M01N011FV021201F20L0	4.4	0.3	4.1	2020/6/10 12:20:23	2020/6/10 12:20:33	PGM7300-1	周聪
1166	M01N011FV021201V22L0	1.9	0.3	1.6	2020/6/10 12:21:32	2020/6/10 12:21:44	PGM7300-1	周聪
1167	M01N011FV021202F01L0	3.2	0.3	2.9	2020/6/10 12:22:42	2020/6/10 12:22:56	PGM7300-1	周聪
1168	M01N011FV021202F02L0	4.7	0.3	4.4	2020/6/10 12:23:30	2020/6/10 12:23:40	PGM7300-1	周聪
1169	M01N011FV021202F03L0	1.5	0.3	1.2	2020/6/10 12:24:18	2020/6/10 12:24:29	PGM7300-1	周聪
1170	M01N011FV021202F05L0	3.4	0.3	3.1	2020/6/10 12:25:29	2020/6/10 12:25:42	PGM7300-1	周聪
1171	M01N011FV021202V06L0	2.4	0.3	2.1	2020/6/10 12:26:35	2020/6/10 12:26:48	PGM7300-1	周聪
1172	M01N011FV021202F07L0	4.8	0.3	4.5	2020/6/10 12:27:28	2020/6/10 12:27:38	PGM7300-1	周聪
1173	M01N011FV021202F08L0	2.3	0.3	2	2020/6/10 12:28:38	2020/6/10 12:28:50	PGM7300-1	周聪
1174	M01N011FV021203F01L0	5.5	0.3	5.2	2020/6/10 12:29:40	2020/6/10 12:29:50	PGM7300-1	周聪
1175	M01N011FV021203F03L0	5.2	0.3	4.9	2020/6/10 12:30:34	2020/6/10 12:30:46	PGM7300-1	周聪
1176	M01N011FV021203F05L0	5.7	0.3	5.4	2020/6/10 12:31:18	2020/6/10 12:31:33	PGM7300-1	周聪
1177	M01N011FV021301V02L0	3.2	0.3	2.9	2020/6/10 12:32:32	2020/6/10 12:32:47	PGM7300-1	周聪
1178	M01N011FV021301F03L0	2.2	0.3	1.9	2020/6/10 12:33:47	2020/6/10 12:34:01	PGM7300-1	周聪
1179	M01N011FV021301F04L0	3.8	0.3	3.5	2020/6/10 12:35:01	2020/6/10 12:35:11	PGM7300-1	周聪
1180	M01N011FV021302F01L0	6	0.3	5.7	2020/6/10 12:36:03	2020/6/10 12:36:15	PGM7300-1	周聪
1181	M01N011FV021302F03L0	5.2	0.3	4.9	2020/6/10 12:36:45	2020/6/10 12:36:59	PGM7300-1	周聪
1182	M01N011FV021302F05L0	2.2	0.3	1.9	2020/6/10 12:37:43	2020/6/10 12:37:54	PGM7300-1	周聪
1183	M01N011FV021302C06L0	5.6	0.3	5.3	2020/6/10 12:38:53	2020/6/10 12:39:03	PGM7300-1	周聪
1184	M01N011FV021302V07L0	1.5	0.3	1.2	2020/6/10 12:40:02	2020/6/10 12:40:13	PGM7300-1	周聪
1185	M01N011FV021302F08L0	5.9	0.3	5.6	2020/6/10 12:41:11	2020/6/10 12:41:23	PGM7300-1	周聪
1186	M01N011FV021302F10L0	2.3	0.3	2	2020/6/10 12:42:09	2020/6/10 12:42:20	PGM7300-1	周聪
1187	M01N011FV021302F12L0	4.9	0.3	4.6	2020/6/10 12:42:50	2020/6/10 12:43:04	PGM7300-1	周聪

凌飞2020年第二季度检测表

1188	M01N011FV021302V13L0	4.2	0.3	3.9	2020/6/10 12:43:37	2020/6/10 12:43:51	PGM7300-1	周聪
1189	M01N011FV021302V15L0	5.3	0.3	5	2020/6/10 12:44:43	2020/6/10 12:44:53	PGM7300-1	周聪
1190	M01N011FV021302F16L0	2.2	0.3	1.9	2020/6/10 12:45:41	2020/6/10 12:45:54	PGM7300-1	周聪
1191	M01N011FV021302F17L0	2.9	0.3	2.6	2020/6/10 12:46:48	2020/6/10 12:46:59	PGM7300-1	周聪
1192	M01N011FV021302V18L0	2.1	0.3	1.8	2020/6/10 12:47:56	2020/6/10 12:48:06	PGM7300-1	周聪
1193	M01N011FV021302F20L0	3.9	0.3	3.6	2020/6/10 12:48:55	2020/6/10 12:49:08	PGM7300-1	周聪
1194	M01N011FV021303F01L0	1.7	0.3	1.4	2020/6/10 12:49:59	2020/6/10 12:50:12	PGM7300-1	周聪
1195	M01N011FV021303F02L0	4.1	0.3	3.8	2020/6/10 12:51:00	2020/6/10 12:51:14	PGM7300-1	周聪
1196	M01N011FV021303F04L0	4	0.3	3.7	2020/6/10 12:51:59	2020/6/10 12:52:14	PGM7300-1	周聪
1197	M01N011FV021303F05L0	3.3	0.3	3	2020/6/10 12:53:01	2020/6/10 12:53:11	PGM7300-1	周聪
1198	M01N011FV021401F01L0	5.3	0.3	5	2020/6/10 12:53:48	2020/6/10 12:54:03	PGM7300-1	周聪
1199	M01N011FV021401F02L0	4.2	0.3	3.9	2020/6/10 12:54:42	2020/6/10 12:54:53	PGM7300-1	周聪
1200	M01N011FV021401F03L0	5.2	0.3	4.9	2020/6/10 12:55:27	2020/6/10 12:55:38	PGM7300-1	周聪
1201	M01N011FV021401V04L0	5.1	0.3	4.8	2020/6/10 12:56:22	2020/6/10 12:56:34	PGM7300-1	周聪
1202	M01N011FV021401C06L0	5.8	0.3	5.5	2020/6/10 12:57:33	2020/6/10 12:57:45	PGM7300-1	周聪
1203	M01N011FV021401V08L0	3.1	0.3	2.8	2020/6/10 12:58:35	2020/6/10 12:58:49	PGM7300-1	周聪
1204	M01N011FV021401F11L0	1.9	0.3	1.6	2020/6/10 12:59:47	2020/6/10 12:59:58	PGM7300-1	周聪
1205	M01N011FV021401V12L0	3.1	0.3	2.8	2020/6/10 13:00:51	2020/6/10 13:01:05	PGM7300-1	周聪
1206	M01N011FV021401F13L0	5.3	0.3	5	2020/6/10 13:01:38	2020/6/10 13:01:48	PGM7300-1	周聪
1207	M01N011FV021401V14L0	3.8	0.3	3.5	2020/6/10 13:02:38	2020/6/10 13:02:49	PGM7300-1	周聪
1208	M01N011FV021401F15L0	5.9	0.3	5.6	2020/6/10 13:03:47	2020/6/10 13:03:58	PGM7300-1	周聪
1209	M01N011FV021401F17L0	3.7	0.3	3.4	2020/6/10 13:04:29	2020/6/10 13:04:44	PGM7300-1	周聪
1210	M01N011FV021401F18L0	4.3	0.3	4	2020/6/10 13:05:38	2020/6/10 13:05:49	PGM7300-1	周聪
1211	M01N011FV021401F19L0	4.7	0.3	4.4	2020/6/10 13:06:45	2020/6/10 13:06:57	PGM7300-1	周聪
1212	M01N011FV021401F20L0	1.3	0.3	1	2020/6/10 13:07:32	2020/6/10 13:07:47	PGM7300-1	周聪
1213	M01N011FV021402C01L0	2.5	0.3	2.2	2020/6/10 13:08:28	2020/6/10 13:08:38	PGM7300-1	周聪
1214	M01N011FV021402V03L0	2.7	0.3	2.4	2020/6/10 13:09:27	2020/6/10 13:09:39	PGM7300-1	周聪
1215	M01N011FV021402F04L0	3.3	0.3	3	2020/6/10 13:10:32	2020/6/10 13:10:42	PGM7300-1	周聪
1216	M01N011FV021402V06L0	5	0.3	4.7	2020/6/10 13:11:32	2020/6/10 13:11:45	PGM7300-1	周聪
1217	M01N011FV021402F09L0	2.7	0.3	2.4	2020/6/10 13:12:21	2020/6/10 13:12:36	PGM7300-1	周聪
1218	M01N011FV021403F01L0	2.2	0.3	1.9	2020/6/10 13:13:11	2020/6/10 13:13:23	PGM7300-1	周聪
1219	M01N011FV021403V02L0	5.8	0.3	5.5	2020/6/10 13:14:12	2020/6/10 13:14:23	PGM7300-1	周聪
1220	M01N011FV021403F03L0	4.8	0.3	4.5	2020/6/10 13:15:21	2020/6/10 13:15:35	PGM7300-1	周聪
1221	M01N011FV021403F04L0	4.9	0.3	4.6	2020/6/10 13:16:33	2020/6/10 13:16:47	PGM7300-1	周聪
1222	M01N011FV021403F05L0	6.2	0.3	5.9	2020/6/10 13:17:26	2020/6/10 13:17:36	PGM7300-1	周聪
1223	M01N011FV021501F02L0	4.1	0.3	3.8	2020/6/10 13:18:15	2020/6/10 13:18:30	PGM7300-1	周聪

凌飞2020年第二季度检测表

1224	M01N011FV021501F03L0	3.9	0.3	3.6	2020/6/10 13:19:03	2020/6/10 13:19:17	PGM7300-1	周聪
1225	M01N011FV021501F04L0	2.1	0.3	1.8	2020/6/10 13:20:15	2020/6/10 13:20:25	PGM7300-1	周聪
1226	M01N011FV021501F05L0	4.1	0.3	3.8	2020/6/10 13:21:13	2020/6/10 13:21:28	PGM7300-1	周聪
1227	M01N011FV021502F01L0	2.7	0.3	2.4	2020/6/10 13:22:23	2020/6/10 13:22:34	PGM7300-1	周聪
1228	M01N011FV021502F02L0	2.2	0.3	1.9	2020/6/10 13:23:10	2020/6/10 13:23:23	PGM7300-1	周聪
1229	M01N011FV021502F04L0	6.1	0.3	5.8	2020/6/10 13:24:00	2020/6/10 13:24:11	PGM7300-1	周聪
1230	M01N011FV021502F06L0	4.9	0.3	4.6	2020/6/10 13:24:50	2020/6/10 13:25:02	PGM7300-1	周聪
1231	M01N011FV021502V08L0	5	0.3	4.7	2020/6/10 13:25:33	2020/6/10 13:25:45	PGM7300-1	周聪
1232	M01N011FV021502F09L0	6	0.3	5.7	2020/6/10 13:26:16	2020/6/10 13:26:26	PGM7300-1	周聪
1233	M01N011FV021502F10L0	5.4	0.3	5.1	2020/6/10 13:27:05	2020/6/10 13:27:15	PGM7300-1	周聪
1234	M01N011FV021502F12L0	2.3	0.3	2	2020/6/10 13:28:09	2020/6/10 13:28:23	PGM7300-1	周聪
1235	M01N011FV021502V14L0	4.2	0.3	3.9	2020/6/10 13:28:55	2020/6/10 13:29:10	PGM7300-1	周聪
1236	M01N011FV021502F15L0	3.3	0.3	3	2020/6/10 13:29:55	2020/6/10 13:30:06	PGM7300-1	周聪
1237	M01N011FV021502F16L0	5.7	0.3	5.4	2020/6/10 13:30:56	2020/6/10 13:31:11	PGM7300-1	周聪
1238	M01N011FV021502F18L0	4.4	0.3	4.1	2020/6/10 13:31:46	2020/6/10 13:31:56	PGM7300-1	周聪
1239	M01N011FV021502V20L0	3.9	0.3	3.6	2020/6/10 13:32:38	2020/6/10 13:32:53	PGM7300-1	周聪
1240	M01N011FV021502F21L0	5.1	0.3	4.8	2020/6/10 13:33:27	2020/6/10 13:33:39	PGM7300-1	周聪
1241	M01N011FV021503C01L0	3.7	0.3	3.4	2020/6/10 13:34:09	2020/6/10 13:34:22	PGM7300-1	周聪
1242	M01N011FV021503V03L0	1.4	0.3	1.1	2020/6/10 13:34:58	2020/6/10 13:35:08	PGM7300-1	周聪
1243	M01N011FV021503V04L0	1.8	0.3	1.5	2020/6/10 13:36:04	2020/6/10 13:36:18	PGM7300-1	周聪
1244	M01N011FV021503F05L0	6.1	0.3	5.8	2020/6/10 13:37:05	2020/6/10 13:37:19	PGM7300-1	周聪
1245	M01N011FV021503F07L0	3.9	0.3	3.6	2020/6/10 13:38:16	2020/6/10 13:38:26	PGM7300-1	周聪
1246	M01N011FV021503F08L0	2.1	0.3	1.8	2020/6/10 13:39:01	2020/6/10 13:39:15	PGM7300-1	周聪
1247	M01N011FV021503F09L0	5.6	0.3	5.3	2020/6/10 13:40:00	2020/6/10 13:40:13	PGM7300-1	周聪
1248	M01N011FV021601F01L0	4.8	0.3	4.5	2020/6/10 13:40:53	2020/6/10 13:41:03	PGM7300-1	周聪
1249	M01N011FV021601F03L0	4.6	0.3	4.3	2020/6/10 13:41:52	2020/6/10 13:42:04	PGM7300-1	周聪
1250	M01N011FV021601F04L0	3.7	0.3	3.4	2020/6/10 13:42:38	2020/6/10 13:42:53	PGM7300-1	周聪
1251	M01N011FV021602F01L0	2.5	0.3	2.2	2020/6/10 13:43:29	2020/6/10 13:43:41	PGM7300-1	周聪
1252	M01N011FV021602F02L0	2.4	0.3	2.1	2020/6/10 13:44:17	2020/6/10 13:44:32	PGM7300-1	周聪
1253	M01N011FV021602F03L0	4.2	0.3	3.9	2020/6/10 13:45:12	2020/6/10 13:45:27	PGM7300-1	周聪
1254	M01N011FV021602OEL05L0	5.7	0.3	5.4	2020/6/10 13:46:09	2020/6/10 13:46:21	PGM7300-1	周聪
1255	M01N011FV021602V07L0	2.4	0.3	2.1	2020/6/10 13:47:17	2020/6/10 13:47:27	PGM7300-1	周聪
1256	M01N011FV021603F01L0	4.9	0.3	4.6	2020/6/10 13:48:09	2020/6/10 13:48:21	PGM7300-1	周聪
1257	M01N011FV021603F04L0	4.3	0.3	4	2020/6/10 13:49:18	2020/6/10 13:49:29	PGM7300-1	周聪
1258	M01N011FV021603F05L0	5	0.3	4.7	2020/6/10 13:50:21	2020/6/10 13:50:31	PGM7300-1	周聪
1259	M01N011FV021603OEL06L0	2.1	0.3	1.8	2020/6/10 13:51:13	2020/6/10 13:51:26	PGM7300-1	周聪

凌飞2020年第二季度检测表

1260	M01N011FV021604F03L0	5.1	0.3	4.8	2020/6/10 13:51:58	2020/6/10 13:52:10	PGM7300-1	周聪
1261	M01N011FV021604F04L0	4.7	0.3	4.4	2020/6/10 13:52:50	2020/6/10 13:53:00	PGM7300-1	周聪
1262	M01N011FV021604V06L0	5.6	0.3	5.3	2020/6/10 13:53:50	2020/6/10 13:54:05	PGM7300-1	周聪
1263	M01N011FV021604F07L0	4	0.3	3.7	2020/6/10 13:54:40	2020/6/10 13:54:52	PGM7300-1	周聪
1264	M01N011FV021605C01L0	5.8	0.3	5.5	2020/6/10 13:55:44	2020/6/10 13:55:54	PGM7300-1	周聪
1265	M01N011FV021605F03L0	2.3	0.3	2	2020/6/10 13:56:34	2020/6/10 13:56:47	PGM7300-1	周聪
1266	M01N011FV021605V04L0	3.7	0.3	3.4	2020/6/10 13:57:26	2020/6/10 13:57:40	PGM7300-1	周聪
1267	M01N011FV021605F05L0	2.7	0.3	2.4	2020/6/10 13:58:38	2020/6/10 13:58:50	PGM7300-1	周聪
1268	M01N011FV021605F07L0	5.9	0.3	5.6	2020/6/10 13:59:48	2020/6/10 14:00:00	PGM7300-1	周聪
1269	M01N011FV021605V10L0	5.7	0.3	5.4	2020/6/10 14:00:36	2020/6/10 14:00:48	PGM7300-1	周聪
1270	M01N011FV021605F11L0	4.6	0.3	4.3	2020/6/10 14:01:21	2020/6/10 14:01:36	PGM7300-1	周聪
1271	M01N011FV021605F13L0	4.7	0.3	4.4	2020/6/10 14:02:13	2020/6/10 14:02:24	PGM7300-1	周聪
1272	M01N011FV021605F14L0	5.6	0.3	5.3	2020/6/10 14:03:08	2020/6/10 14:03:20	PGM7300-1	周聪
1273	M01N011FV021605V15L0	4.8	0.3	4.5	2020/6/10 14:04:10	2020/6/10 14:04:23	PGM7300-1	周聪
1274	M01N011FV021605F17L0	4.5	0.3	4.2	2020/6/10 14:05:16	2020/6/10 14:05:28	PGM7300-1	周聪
1275	M01N011FV021605F18L0	6	0.3	5.7	2020/6/10 14:06:12	2020/6/10 14:06:23	PGM7300-1	周聪
1276	M01N011FV021605F19L0	3.2	0.3	2.9	2020/6/10 14:06:56	2020/6/10 14:07:07	PGM7300-1	周聪
1277	M01N011FV021605F20L0	3.2	0.3	2.9	2020/6/10 14:08:00	2020/6/10 14:08:13	PGM7300-1	周聪
1278	M01N011FV021605F22L0	5.4	0.3	5.1	2020/6/10 14:09:10	2020/6/10 14:09:25	PGM7300-1	周聪
1279	M01N011FV021605V23L0	6.2	0.3	5.9	2020/6/10 14:10:01	2020/6/10 14:10:14	PGM7300-1	周聪
1280	M01N011FV021605F24L0	5.2	0.3	4.9	2020/6/10 14:10:57	2020/6/10 14:11:12	PGM7300-1	周聪
1281	M01N011FV021605V26L0	5.7	0.3	5.4	2020/6/10 14:12:01	2020/6/10 14:12:12	PGM7300-1	周聪
1282	M01N011FV021606V01L0	4.3	0.3	4	2020/6/10 14:13:03	2020/6/10 14:13:15	PGM7300-1	周聪
1283	M01N011FV021606F02L0	1.6	0.3	1.3	2020/6/10 14:13:47	2020/6/10 14:14:01	PGM7300-1	周聪
1284	M01N011FV021606F04L0	2.4	0.3	2.1	2020/6/10 14:14:34	2020/6/10 14:14:47	PGM7300-1	周聪
1285	M01N011FV021606V05L0	5.3	0.3	5	2020/6/10 14:15:35	2020/6/10 14:15:47	PGM7300-1	周聪
1286	M01N011FV021606OEL06L0	2.2	0.3	1.9	2020/6/10 14:16:38	2020/6/10 14:16:52	PGM7300-1	周聪
1287	M01N011FV021607F02L0	1.4	0.3	1.1	2020/6/10 14:17:33	2020/6/10 14:17:48	PGM7300-1	周聪
1288	M01N011FV021607V03L0	3.9	0.3	3.6	2020/6/10 14:18:31	2020/6/10 14:18:42	PGM7300-1	周聪
1289	M01N011FV021607F04L0	4.2	0.3	3.9	2020/6/10 14:19:35	2020/6/10 14:19:50	PGM7300-1	周聪
1290	M01N011FV021607F05L0	5.2	0.3	4.9	2020/6/10 14:20:47	2020/6/10 14:21:00	PGM7300-1	周聪
1291	M01N011FV021607V07L0	5	0.3	4.7	2020/6/10 14:21:56	2020/6/10 14:22:11	PGM7300-1	周聪
1292	M01N011FV0216A01F01L0	3.9	0.3	3.6	2020/6/10 14:22:45	2020/6/10 14:22:58	PGM7300-1	周聪
1293	M01N011FV0216A01F02L0	2.3	0.3	2	2020/6/10 14:23:49	2020/6/10 14:24:00	PGM7300-1	周聪
1294	M01N011FV0216A01V03L0	4.9	0.3	4.6	2020/6/10 14:24:36	2020/6/10 14:24:47	PGM7300-1	周聪
1295	M01N011FV0216A01C05L0	2.6	0.3	2.3	2020/6/10 14:25:17	2020/6/10 14:25:28	PGM7300-1	周聪

凌飞2020年第二季度检测表

1296	MO1N011FV0216A01V06L0	2.8	0.3	2.5	2020/6/10 14:26:25	2020/6/10 14:26:39	PGM7300-1	周聪
1297	MO1N011FV0216A01V09L0	4.6	0.3	4.3	2020/6/10 14:27:11	2020/6/10 14:27:21	PGM7300-1	周聪
1298	MO1N011FV0216A01F10L0	1.5	0.3	1.2	2020/6/10 14:27:56	2020/6/10 14:28:08	PGM7300-1	周聪
1299	MO1N011FV0216A01F11L0	4	0.3	3.7	2020/6/10 14:29:01	2020/6/10 14:29:15	PGM7300-1	周聪
1300	MO1N011FV0216A01F12L0	6.2	0.3	5.9	2020/6/10 14:29:55	2020/6/10 14:30:07	PGM7300-1	周聪
1301	MO1N011FV0216A01F14L0	2.5	0.3	2.2	2020/6/10 14:30:40	2020/6/10 14:30:50	PGM7300-1	周聪
1302	MO1N011FV0216A02F01L0	5.5	0.3	5.2	2020/6/10 14:31:23	2020/6/10 14:31:33	PGM7300-1	周聪
1303	MO1N011FV0216A02F02L0	5.3	0.3	5	2020/6/10 14:32:14	2020/6/10 14:32:28	PGM7300-1	周聪
1304	MO1N011FV0216A02V03L0	2.9	0.3	2.6	2020/6/10 14:33:02	2020/6/10 14:33:12	PGM7300-1	周聪
1305	MO1N011FV0216A02F05L0	1.4	0.3	1.1	2020/6/10 14:34:03	2020/6/10 14:34:18	PGM7300-1	周聪
1306	MO1N011FV0216A02V07L0	3.7	0.3	3.4	2020/6/10 14:34:51	2020/6/10 14:35:06	PGM7300-1	周聪
1307	MO1N011FV0216A02F08L0	4.6	0.3	4.3	2020/6/10 14:35:37	2020/6/10 14:35:50	PGM7300-1	周聪
1308	MO1N011FV0216A02F09L0	1.3	0.3	1	2020/6/10 14:36:25	2020/6/10 14:36:39	PGM7300-1	周聪
1309	MO1N011FV0216A02V11L0	4	0.3	3.7	2020/6/10 14:37:25	2020/6/10 14:37:37	PGM7300-1	周聪
1310	MO1N011FV0216A02F12L0	3.8	0.3	3.5	2020/6/10 14:38:23	2020/6/10 14:38:34	PGM7300-1	周聪
1311	MO1N011FV0216A02F13L0	3.1	0.3	2.8	2020/6/10 14:39:24	2020/6/10 14:39:39	PGM7300-1	周聪
1312	MO1N011FV0216A02F14L0	3	0.3	2.7	2020/6/10 14:40:10	2020/6/10 14:40:25	PGM7300-1	周聪
1313	MO1N011FV0216A02V15L0	5.7	0.3	5.4	2020/6/10 14:41:10	2020/6/10 14:41:25	PGM7300-1	周聪
1314	MO1N011FV0216A02F16L0	5.8	0.3	5.5	2020/6/10 14:42:17	2020/6/10 14:42:31	PGM7300-1	周聪
1315	MO1N011FV0216A02F17L0	6	0.3	5.7	2020/6/10 14:43:14	2020/6/10 14:43:27	PGM7300-1	周聪
1316	MO1N011FV0216A02F19L0	4.4	0.3	4.1	2020/6/10 14:44:13	2020/6/10 14:44:24	PGM7300-1	周聪
1317	MO1N011FV0216A02V20L0	6	0.3	5.7	2020/6/10 14:45:14	2020/6/10 14:45:25	PGM7300-1	周聪
1318	MO1N011FV0216A03F01L0	3.5	0.3	3.2	2020/6/10 14:46:12	2020/6/10 14:46:24	PGM7300-1	周聪
1319	MO1N011FV0216A03V02L0	5.5	0.3	5.2	2020/6/10 14:47:20	2020/6/10 14:47:34	PGM7300-1	周聪
1320	MO1N011FV0216A03F04L0	3.4	0.3	3.1	2020/6/10 14:48:16	2020/6/10 14:48:28	PGM7300-1	周聪
1321	MO1N011FV0216A03F05L0	4.5	0.3	4.2	2020/6/10 14:49:05	2020/6/10 14:49:15	PGM7300-1	周聪
1322	MO1N011FV0216A04F02L0	6.1	0.3	5.8	2020/6/10 14:49:47	2020/6/10 14:49:58	PGM7300-1	周聪
1323	MO1N011FV0216A04F03L0	2.3	0.3	2	2020/6/10 14:50:58	2020/6/10 14:51:09	PGM7300-1	周聪
1324	MO1N011FV0216A04V04L0	4.8	0.3	4.5	2020/6/10 14:52:01	2020/6/10 14:52:11	PGM7300-1	周聪
1325	MO1N011FV0216A04F06L0	3.3	0.3	3	2020/6/10 14:52:43	2020/6/10 14:52:58	PGM7300-1	周聪
1326	MO1N011FV0216A04F08L0	4.6	0.3	4.3	2020/6/10 14:53:55	2020/6/10 14:54:07	PGM7300-1	周聪
1327	MO1N011FV0216A04F09L0	3.6	0.3	3.3	2020/6/10 14:54:59	2020/6/10 14:55:11	PGM7300-1	周聪
1328	MO1N011FV0216A04C10L0	2.5	0.3	2.2	2020/6/10 14:56:10	2020/6/10 14:56:20	PGM7300-1	周聪
1329	MO1N011FV0216A05V02L0	3	0.3	2.7	2020/6/10 14:57:07	2020/6/10 14:57:18	PGM7300-1	周聪
1330	MO1N011FV0216A05F03L0	6	0.3	5.7	2020/6/10 14:58:04	2020/6/10 14:58:15	PGM7300-1	周聪
1331	MO1N011FV0216A05F04L0	6	0.3	5.7	2020/6/10 14:58:46	2020/6/10 14:59:01	PGM7300-1	周聪

凌飞2020年第二季度检测表

1332	MO1N011FV0216A05V06L0	4	0.3	3.7	2020/6/10 14:59:46	2020/6/10 15:00:00	PGM7300-1	周聪
1333	MO1N011FV0216A05F07L0	3.4	0.3	3.1	2020/6/10 15:00:41	2020/6/10 15:00:51	PGM7300-1	周聪
1334	MO1N011FV0216A05V08L0	2.4	0.3	2.1	2020/6/10 15:01:33	2020/6/10 15:01:43	PGM7300-1	周聪
1335	MO1N011FV0216A05F09L0	3.4	0.3	3.1	2020/6/10 15:02:33	2020/6/10 15:02:43	PGM7300-1	周聪
1336	MO1N011FV0216A05F10L0	5.8	0.3	5.5	2020/6/10 15:03:27	2020/6/10 15:03:42	PGM7300-1	周聪
1337	MO1N011FV0216A05F13L0	3.7	0.3	3.4	2020/6/10 15:04:15	2020/6/10 15:04:30	PGM7300-1	周聪
1338	MO1N011FV0216A05F15L0	2.6	0.3	2.3	2020/6/10 15:05:27	2020/6/10 15:05:41	PGM7300-1	周聪
1339	MO1N011FV0216A05F16L0	4.5	0.3	4.2	2020/6/10 15:06:41	2020/6/10 15:06:55	PGM7300-1	周聪
1340	MO1N011FV0216A05F17L0	3	0.3	2.7	2020/6/10 15:07:27	2020/6/10 15:07:37	PGM7300-1	周聪
1341	MO1N011FV0216A05F18L0	4.8	0.3	4.5	2020/6/10 15:08:29	2020/6/10 15:08:39	PGM7300-1	周聪
1342	MO1N011FV0216A05V20L0	3.8	0.3	3.5	2020/6/11 8:16:12	2020/6/11 8:16:27	PGM7300-1	周聪
1343	MO1N011FV0216A05F21L0	5.7	0.3	5.4	2020/6/11 8:17:25	2020/6/11 8:17:40	PGM7300-1	周聪
1344	MO1N011FV0216A05F22L0	4	0.3	3.7	2020/6/11 8:18:19	2020/6/11 8:18:33	PGM7300-1	周聪
1345	MO1N011FV0216A06F01L0	3.4	0.3	3.1	2020/6/11 8:19:11	2020/6/11 8:19:21	PGM7300-1	周聪
1346	MO1N011FV0216A06F02L0	5.5	0.3	5.2	2020/6/11 8:20:06	2020/6/11 8:20:19	PGM7300-1	周聪
1347	MO1N011FV0216A06V03L0	5.7	0.3	5.4	2020/6/11 8:21:15	2020/6/11 8:21:26	PGM7300-1	周聪
1348	MO1N011FV0216A06F04L0	2.6	0.3	2.3	2020/6/11 8:22:07	2020/6/11 8:22:20	PGM7300-1	周聪
1349	MO1N011FV0216A06V06L0	4.8	0.3	4.5	2020/6/11 8:22:55	2020/6/11 8:23:07	PGM7300-1	周聪
1350	MO1N011FV0216A06F07L0	2.2	0.3	1.9	2020/6/11 8:23:47	2020/6/11 8:23:59	PGM7300-1	周聪
1351	MO1N011FV0216A06F08L0	4.3	0.3	4	2020/6/11 8:24:53	2020/6/11 8:25:03	PGM7300-1	周聪
1352	MO1N011FV0216C01C01L0	3.6	0.3	3.3	2020/6/11 8:25:40	2020/6/11 8:25:53	PGM7300-1	周聪
1353	MO1N011FV0216C01F02L0	3.8	0.3	3.5	2020/6/11 8:26:23	2020/6/11 8:26:37	PGM7300-1	周聪
1354	MO1N011FV0216C01F05L0	1.8	0.3	1.5	2020/6/11 8:27:12	2020/6/11 8:27:24	PGM7300-1	周聪
1355	MO1N011FV0216C01F06L0	1.7	0.3	1.4	2020/6/11 8:28:07	2020/6/11 8:28:18	PGM7300-1	周聪
1356	MO1N011FV0216C01V07L0	5.3	0.3	5	2020/6/11 8:28:51	2020/6/11 8:29:02	PGM7300-1	周聪
1357	MO1N011FV0216C01F08L0	2.8	0.3	2.5	2020/6/11 8:29:34	2020/6/11 8:29:44	PGM7300-1	周聪
1358	MO1N011FV0216C02F01L0	4.8	0.3	4.5	2020/6/11 8:30:41	2020/6/11 8:30:53	PGM7300-1	周聪
1359	MO1N011FV0216C02V02L0	4.1	0.3	3.8	2020/6/11 8:31:53	2020/6/11 8:32:07	PGM7300-1	周聪
1360	MO1N011FV0216C02F03L0	6	0.3	5.7	2020/6/11 8:32:55	2020/6/11 8:33:05	PGM7300-1	周聪
1361	MO1N011FV0216C02F05L0	6	0.3	5.7	2020/6/11 8:33:59	2020/6/11 8:34:13	PGM7300-1	周聪
1362	MO1N011FV0216C03F01L0	3.1	0.3	2.8	2020/6/11 8:34:57	2020/6/11 8:35:12	PGM7300-1	周聪
1363	MO1N011FV0216C03V03L0	5.4	0.3	5.1	2020/6/11 8:36:03	2020/6/11 8:36:15	PGM7300-1	周聪
1364	MO1N011FV0216C03F05L0	1.5	0.3	1.2	2020/6/11 8:37:13	2020/6/11 8:37:28	PGM7300-1	周聪
1365	MO1N011FV0216C03F07L0	1.5	0.3	1.2	2020/6/11 8:38:23	2020/6/11 8:38:33	PGM7300-1	周聪
1366	MO1N011FV0216C03F09L0	3.1	0.3	2.8	2020/6/11 8:39:30	2020/6/11 8:39:43	PGM7300-1	周聪
1367	MO1N011FV0216C03F10L0	4.8	0.3	4.5	2020/6/11 8:40:24	2020/6/11 8:40:34	PGM7300-1	周聪

凌飞2020年第二季度检测表

1368	MO1N011FV0216C03V11L0	2.3	0.3	2	2020/6/11 8:41:06	2020/6/11 8:41:18	PGM7300-1	周聪
1369	MO1N011FV0216C03F12L0	2.3	0.3	2	2020/6/11 8:42:12	2020/6/11 8:42:22	PGM7300-1	周聪
1370	MO1N011FV0216C03F13L0	1.5	0.3	1.2	2020/6/11 8:42:54	2020/6/11 8:43:08	PGM7300-1	周聪
1371	MO1N011FV0216C03F15L0	4.7	0.3	4.4	2020/6/11 8:43:42	2020/6/11 8:43:53	PGM7300-1	周聪
1372	MO1N011FV0216C03F16L0	5.5	0.3	5.2	2020/6/11 8:44:51	2020/6/11 8:45:04	PGM7300-1	周聪
1373	MO1N011FV0216C03F17L0	5.5	0.3	5.2	2020/6/11 8:45:48	2020/6/11 8:46:03	PGM7300-1	周聪
1374	MO1N011FV0216C03V19L0	2.1	0.3	1.8	2020/6/11 8:46:35	2020/6/11 8:46:47	PGM7300-1	周聪
1375	MO1N011FV0216C03F20L0	2.1	0.3	1.8	2020/6/11 8:47:20	2020/6/11 8:47:30	PGM7300-1	周聪
1376	MO1N011FV0216C03F22L0	2.8	0.3	2.5	2020/6/11 8:48:25	2020/6/11 8:48:39	PGM7300-1	周聪
1377	MO1N011FV0216C03V23L0	4.9	0.3	4.6	2020/6/11 8:49:22	2020/6/11 8:49:33	PGM7300-1	周聪
1378	MO1N011FV0216C03F24L0	1.7	0.3	1.4	2020/6/11 8:50:33	2020/6/11 8:50:45	PGM7300-1	周聪
1379	MO1N011FV0216C03F25L0	5.2	0.3	4.9	2020/6/11 8:51:30	2020/6/11 8:51:41	PGM7300-1	周聪
1380	MO1N011FV0216C03C26L0	2	0.3	1.7	2020/6/11 8:52:29	2020/6/11 8:52:39	PGM7300-1	周聪
1381	MO1N011FV0216C03V27L0	2.6	0.3	2.3	2020/6/11 8:53:30	2020/6/11 8:53:40	PGM7300-1	周聪
1382	MO1N011FV0216C03F29L0	3.6	0.3	3.3	2020/6/11 8:54:27	2020/6/11 8:54:37	PGM7300-1	周聪
1383	MO1N011FV0216C03F31L0	3.3	0.3	3	2020/6/11 8:55:22	2020/6/11 8:55:36	PGM7300-1	周聪
1384	MO1N011FV0216C03F33L0	4.1	0.3	3.8	2020/6/11 8:56:13	2020/6/11 8:56:25	PGM7300-1	周聪
1385	MO1N011FV0216C03F34L0	2.8	0.3	2.5	2020/6/11 8:57:20	2020/6/11 8:57:30	PGM7300-1	周聪
1386	MO1N011FV0217A01F01L0	5.6	0.3	5.3	2020/6/11 8:58:16	2020/6/11 8:58:31	PGM7300-1	周聪
1387	MO1N011FV0217A01V02L0	2.5	0.3	2.2	2020/6/11 8:59:02	2020/6/11 8:59:17	PGM7300-1	周聪
1388	MO1N011FV0217A01F04L0	5.3	0.3	5	2020/6/11 8:59:58	2020/6/11 9:00:10	PGM7300-1	周聪
1389	MO1N011FV0217A01F06L0	5.1	0.3	4.8	2020/6/11 9:01:03	2020/6/11 9:01:17	PGM7300-1	周聪
1390	MO1N011FV0217A01F08L0	2.6	0.3	2.3	2020/6/11 9:01:51	2020/6/11 9:02:03	PGM7300-1	周聪
1391	MO1N011FV0217A02F01L0	1.5	0.3	1.2	2020/6/11 9:03:02	2020/6/11 9:03:15	PGM7300-1	周聪
1392	MO1N011FV0217A02F03L0	3.8	0.3	3.5	2020/6/11 9:03:45	2020/6/11 9:03:56	PGM7300-1	周聪
1393	MO1N011FV0217A02F04L0	3.9	0.3	3.6	2020/6/11 9:04:34	2020/6/11 9:04:45	PGM7300-1	周聪
1394	MO1N011FV0217A02F05L0	4.2	0.3	3.9	2020/6/11 9:05:21	2020/6/11 9:05:33	PGM7300-1	周聪
1395	MO1N011FV0217A02F07L0	5.3	0.3	5	2020/6/11 9:06:14	2020/6/11 9:06:28	PGM7300-1	周聪
1396	MO1N011FV0217A02V08L0	1.6	0.3	1.3	2020/6/11 9:07:08	2020/6/11 9:07:22	PGM7300-1	周聪
1397	MO1N011FV0217A02F09L0	2.3	0.3	2	2020/6/11 9:07:54	2020/6/11 9:08:06	PGM7300-1	周聪
1398	MO1N011FV0217A02F10L0	5.1	0.3	4.8	2020/6/11 9:08:41	2020/6/11 9:08:52	PGM7300-1	周聪
1399	MO1N011FV0217A02F11L0	1.3	0.3	1	2020/6/11 9:09:32	2020/6/11 9:09:47	PGM7300-1	周聪
1400	MO1N011FV0217A02V12L0	5.7	0.3	5.4	2020/6/11 9:10:37	2020/6/11 9:10:49	PGM7300-1	周聪
1401	MO1N011FV0217A02F14L0	4.2	0.3	3.9	2020/6/11 9:11:29	2020/6/11 9:11:44	PGM7300-1	周聪
1402	MO1N011FV0217A02F16L0	6	0.3	5.7	2020/6/11 9:12:14	2020/6/11 9:12:29	PGM7300-1	周聪
1403	MO1N011FV0217A02F17L0	5.7	0.3	5.4	2020/6/11 9:13:28	2020/6/11 9:13:40	PGM7300-1	周聪

凌飞2020年第二季度检测表

1404	MO1N011FV0217A02F18L0	1.9	0.3	1.6	2020/6/11 9:14:13	2020/6/11 9:14:26	PGM7300-1	周聪
1405	MO1N011FV0217A02F19L0	2.5	0.3	2.2	2020/6/11 9:15:17	2020/6/11 9:15:31	PGM7300-1	周聪
1406	MO1N011FV0217A03F02L0	3.8	0.3	3.5	2020/6/11 9:16:04	2020/6/11 9:16:18	PGM7300-1	周聪
1407	MO1N011FV0217A03F04L0	4.2	0.3	3.9	2020/6/11 9:17:04	2020/6/11 9:17:19	PGM7300-1	周聪
1408	MO1N011FV0217A03V05L0	4.3	0.3	4	2020/6/11 9:17:54	2020/6/11 9:18:06	PGM7300-1	周聪
1409	MO1N011FV0217A03V07L0	4.1	0.3	3.8	2020/6/11 9:18:54	2020/6/11 9:19:07	PGM7300-1	周聪
1410	MO1N011FV0217A03F09L0	2.9	0.3	2.6	2020/6/11 9:20:04	2020/6/11 9:20:19	PGM7300-1	周聪
1411	MO1N011FV0217A03F11L0	4.9	0.3	4.6	2020/6/11 9:21:02	2020/6/11 9:21:14	PGM7300-1	周聪
1412	MO1N011FV0217A03F13L0	3.8	0.3	3.5	2020/6/11 9:22:14	2020/6/11 9:22:25	PGM7300-1	周聪
1413	MO1N011FV0217A03V14L0	2.8	0.3	2.5	2020/6/11 9:23:17	2020/6/11 9:23:32	PGM7300-1	周聪
1414	MO1N011FV0217A03F15L0	5	0.3	4.7	2020/6/11 9:24:19	2020/6/11 9:24:33	PGM7300-1	周聪
1415	MO1N011FV0217A03F17L0	1.3	0.3	1	2020/6/11 9:25:24	2020/6/11 9:25:38	PGM7300-1	周聪
1416	MO1N011FV0217A03V18L0	5.4	0.3	5.1	2020/6/11 9:26:32	2020/6/11 9:26:45	PGM7300-1	周聪
1417	MO1N011FV0217A03F19L0	3	0.3	2.7	2020/6/11 9:27:23	2020/6/11 9:27:37	PGM7300-1	周聪
1418	MO1N011FV0217A03V20L0	2.5	0.3	2.2	2020/6/11 9:28:16	2020/6/11 9:28:30	PGM7300-1	周聪
1419	MO1N011FV0217A03V24L0	1.5	0.3	1.2	2020/6/11 9:29:15	2020/6/11 9:29:30	PGM7300-1	周聪
1420	MO1N011FV0217A03F27L0	5.2	0.3	4.9	2020/6/11 9:30:19	2020/6/11 9:30:33	PGM7300-1	周聪
1421	MO1N011FV0217A03F28L0	1.9	0.3	1.6	2020/6/11 9:31:23	2020/6/11 9:31:38	PGM7300-1	周聪
1422	MO1N011FV0217A03F29L0	5.1	0.3	4.8	2020/6/11 9:32:33	2020/6/11 9:32:47	PGM7300-1	周聪
1423	MO1N011FV0217A03F30L0	3.2	0.3	2.9	2020/6/11 9:33:22	2020/6/11 9:33:36	PGM7300-1	周聪
1424	MO1N011FV0217A040EL01L0	2.9	0.3	2.6	2020/6/11 9:34:13	2020/6/11 9:34:25	PGM7300-1	周聪
1425	MO1N011FV0217A04V03L0	4.5	0.3	4.2	2020/6/11 9:34:57	2020/6/11 9:35:12	PGM7300-1	周聪
1426	MO1N011FV0217A04F04L0	2.5	0.3	2.2	2020/6/11 9:36:08	2020/6/11 9:36:23	PGM7300-1	周聪
1427	MO1N011FV0217A04F05L0	4.2	0.3	3.9	2020/6/11 9:37:18	2020/6/11 9:37:31	PGM7300-1	周聪
1428	MO1N011FV0217A04F06L0	2.7	0.3	2.4	2020/6/11 9:38:22	2020/6/11 9:38:32	PGM7300-1	周聪
1429	MO1N011FV0217A04F07L0	4.1	0.3	3.8	2020/6/11 9:39:23	2020/6/11 9:39:37	PGM7300-1	周聪
1430	MO1N011FV0217A04V08L0	2.5	0.3	2.2	2020/6/11 9:40:29	2020/6/11 9:40:43	PGM7300-1	周聪
1431	MO1N011FV0217A04F09L0	3	0.3	2.7	2020/6/11 9:41:19	2020/6/11 9:41:34	PGM7300-1	周聪
1432	MO1N011FV0217B01F02L0	2.7	0.3	2.4	2020/6/11 9:42:04	2020/6/11 9:42:15	PGM7300-1	周聪
1433	MO1N011FV0217B01F03L0	6.1	0.3	5.8	2020/6/11 9:42:46	2020/6/11 9:42:58	PGM7300-1	周聪
1434	MO1N011FV0217B010EL04L0	1.4	0.3	1.1	2020/6/11 9:43:37	2020/6/11 9:43:47	PGM7300-1	周聪
1435	MO1N011FV0217B01V06L0	1.3	0.3	1	2020/6/11 9:44:18	2020/6/11 9:44:31	PGM7300-1	周聪
1436	MO1N011FV0217B010EL08L0	5.2	0.3	4.9	2020/6/11 9:45:11	2020/6/11 9:45:24	PGM7300-1	周聪
1437	MO1N011FV0217B02F01L0	2.2	0.3	1.9	2020/6/11 9:46:08	2020/6/11 9:46:23	PGM7300-1	周聪
1438	MO1N011FV0217B02V06L0	1.5	0.3	1.2	2020/6/11 9:46:57	2020/6/11 9:47:09	PGM7300-1	周聪
1439	MO1N011FV0217B02F07L0	2.1	0.3	1.8	2020/6/11 9:47:46	2020/6/11 9:47:56	PGM7300-1	周聪

凌飞2020年第二季度检测表

1440	M01N011FV0217B02F08L0	3.4	0.3	3.1	2020/6/11 9:48:32	2020/6/11 9:48:43	PGM7300-1	周聪
1441	M01N011FV0217B02F09L0	2.8	0.3	2.5	2020/6/11 9:49:21	2020/6/11 9:49:32	PGM7300-1	周聪
1442	M01N011FV0217B02F10L0	2.8	0.3	2.5	2020/6/11 9:50:07	2020/6/11 9:50:17	PGM7300-1	周聪
1443	M01N011FV0217B02V11L0	3.3	0.3	3	2020/6/11 9:50:58	2020/6/11 9:51:12	PGM7300-1	周聪
1444	M01N011FV0217B02C12L0	5.1	0.3	4.8	2020/6/11 9:52:05	2020/6/11 9:52:20	PGM7300-1	周聪
1445	M01N011FV0217B02V13L0	4.1	0.3	3.8	2020/6/11 9:53:09	2020/6/11 9:53:19	PGM7300-1	周聪
1446	M01N011FV0217B02F14L0	1.5	0.3	1.2	2020/6/11 9:54:19	2020/6/11 9:54:30	PGM7300-1	周聪
1447	M01N011FV0217B02OEL15L0	3	0.3	2.7	2020/6/11 9:55:13	2020/6/11 9:55:28	PGM7300-1	周聪
1448	M01N011FV0217B03C01L0	3.9	0.3	3.6	2020/6/11 9:56:05	2020/6/11 9:56:17	PGM7300-1	周聪
1449	M01N011FV0217B03F02L0	1.5	0.3	1.2	2020/6/11 9:56:49	2020/6/11 9:57:00	PGM7300-1	周聪
1450	M01N011FV0217B03F03L0	5.5	0.3	5.2	2020/6/11 9:57:30	2020/6/11 9:57:45	PGM7300-1	周聪
1451	M01N011FV0217B04F01L0	4.1	0.3	3.8	2020/6/11 9:58:16	2020/6/11 9:58:30	PGM7300-1	周聪
1452	M01N011FV0217B04F02L0	4.2	0.3	3.9	2020/6/11 9:59:19	2020/6/11 9:59:32	PGM7300-1	周聪
1453	M01N011FV0217B04F03L0	1.7	0.3	1.4	2020/6/11 10:00:25	2020/6/11 10:00:38	PGM7300-1	周聪
1454	M01N011FV0217B04F05L0	1.7	0.3	1.4	2020/6/11 10:01:13	2020/6/11 10:01:26	PGM7300-1	周聪
1455	M01N011FV0217B04F06L0	5.7	0.3	5.4	2020/6/11 10:02:01	2020/6/11 10:02:11	PGM7300-1	周聪
1456	M01N011FV0217B04F07L0	3.2	0.3	2.9	2020/6/11 10:02:54	2020/6/11 10:03:04	PGM7300-1	周聪
1457	M01N011FV0217B04F08L0	5	0.3	4.7	2020/6/11 10:03:49	2020/6/11 10:03:59	PGM7300-1	周聪
1458	M01N011FV0217B04F09L0	2.8	0.3	2.5	2020/6/11 10:04:57	2020/6/11 10:05:12	PGM7300-1	周聪
1459	M01N011FV0217B04F10L0	5.2	0.3	4.9	2020/6/11 10:05:48	2020/6/11 10:06:00	PGM7300-1	周聪
1460	M01N011FV0217B04F11L0	4.3	0.3	4	2020/6/11 10:06:43	2020/6/11 10:06:57	PGM7300-1	周聪
1461	M01N011FV0217B04F13L0	4.3	0.3	4	2020/6/11 10:07:45	2020/6/11 10:07:56	PGM7300-1	周聪
1462	M01N011FV021801F01L0	5.3	0.3	5	2020/6/11 8:06:16	2020/6/11 8:06:28	EXPEC3100-1	彭起源
1463	M01N011FV021801F02L0	2.4	0.3	2.1	2020/6/11 8:07:17	2020/6/11 8:07:29	EXPEC3100-1	彭起源
1464	M01N011FV021801V03L0	2.2	0.3	1.9	2020/6/11 8:08:09	2020/6/11 8:08:24	EXPEC3100-1	彭起源
1465	M01N011FV021801F04L0	6.1	0.3	5.8	2020/6/11 8:09:22	2020/6/11 8:09:36	EXPEC3100-1	彭起源
1466	M01N011FV021801V05L0	2	0.3	1.7	2020/6/11 8:10:18	2020/6/11 8:10:28	EXPEC3100-1	彭起源
1467	M01N011FV021801F06L0	4.2	0.3	3.9	2020/6/11 8:11:24	2020/6/11 8:11:39	EXPEC3100-1	彭起源
1468	M01N011FV021801F07L0	5.4	0.3	5.1	2020/6/11 8:12:18	2020/6/11 8:12:32	EXPEC3100-1	彭起源
1469	M01N011FV021801OEL08L0	3.2	0.3	2.9	2020/6/11 8:13:20	2020/6/11 8:13:34	EXPEC3100-1	彭起源
1470	M01N011FV021801V09L0	3.8	0.3	3.5	2020/6/11 8:14:29	2020/6/11 8:14:42	EXPEC3100-1	彭起源
1471	M01N011FV021801V11L0	3.4	0.3	3.1	2020/6/11 8:15:26	2020/6/11 8:15:38	EXPEC3100-1	彭起源
1472	M01N011FV021801F12L0	2.5	0.3	2.2	2020/6/11 8:16:23	2020/6/11 8:16:38	EXPEC3100-1	彭起源
1473	M01N011FV021801F13L0	5.2	0.3	4.9	2020/6/11 8:17:25	2020/6/11 8:17:35	EXPEC3100-1	彭起源
1474	M01N011FV021801F15L0	1.3	0.3	1	2020/6/11 8:18:32	2020/6/11 8:18:45	EXPEC3100-1	彭起源
1475	M01N011FV021801F16L0	4.6	0.3	4.3	2020/6/11 8:19:44	2020/6/11 8:19:59	EXPEC3100-1	彭起源

彭起源

凌飞2020年第二季度检测表

1476	M01N011FV021801F17L0	4.8	0.3	4.5	2020/6/11 8:20:38	2020/6/11 8:20:48	EXPEC3100-1	彭起源
1477	M01N011FV021802F01L0	3.4	0.3	3.1	2020/6/11 8:21:22	2020/6/11 8:21:36	EXPEC3100-1	彭起源
1478	M01N011FV021802F03L0	3.6	0.3	3.3	2020/6/11 8:22:31	2020/6/11 8:22:45	EXPEC3100-1	彭起源
1479	M01N011FV021802F04L0	4.7	0.3	4.4	2020/6/11 8:23:43	2020/6/11 8:23:54	EXPEC3100-1	彭起源
1480	M01N011FV021802F05L0	4.6	0.3	4.3	2020/6/11 8:24:26	2020/6/11 8:24:36	EXPEC3100-1	彭起源
1481	M01N011FV021802F06L0	5	0.3	4.7	2020/6/11 8:25:19	2020/6/11 8:25:31	EXPEC3100-1	彭起源
1482	M01N011FV021802F08L0	5.4	0.3	5.1	2020/6/11 8:26:03	2020/6/11 8:26:15	EXPEC3100-1	彭起源
1483	M01N011FV021803V03L0	5.5	0.3	5.2	2020/6/11 8:26:55	2020/6/11 8:27:07	EXPEC3100-1	彭起源
1484	M01N011FV021803F05L0	5.3	0.3	5	2020/6/11 8:27:48	2020/6/11 8:28:03	EXPEC3100-1	彭起源
1485	M01N011FV021803F06L0	1.4	0.3	1.1	2020/6/11 8:28:55	2020/6/11 8:29:06	EXPEC3100-1	彭起源
1486	M01N011FV021803V07L0	5.7	0.3	5.4	2020/6/11 8:29:57	2020/6/11 8:30:08	EXPEC3100-1	彭起源
1487	M01N011FV021803F09L0	2.2	0.3	1.9	2020/6/11 8:30:57	2020/6/11 8:31:09	EXPEC3100-1	彭起源
1488	M01N011FV021803F10L0	4.3	0.3	4	2020/6/11 8:31:56	2020/6/11 8:32:08	EXPEC3100-1	彭起源
1489	M01N011FV0218B01V02L0	6	0.3	5.7	2020/6/11 8:32:49	2020/6/11 8:33:02	EXPEC3100-1	彭起源
1490	M01N011FV0218B01F03L0	3.2	0.3	2.9	2020/6/11 8:33:59	2020/6/11 8:34:14	EXPEC3100-1	彭起源
1491	M01N011FV0218B01F04L0	3.4	0.3	3.1	2020/6/11 8:35:11	2020/6/11 8:35:25	EXPEC3100-1	彭起源
1492	M01N011FV0218B01F05L0	5.1	0.3	4.8	2020/6/11 8:36:09	2020/6/11 8:36:21	EXPEC3100-1	彭起源
1493	M01N011FV0218B01V06L0	2.7	0.3	2.4	2020/6/11 8:36:54	2020/6/11 8:37:07	EXPEC3100-1	彭起源
1494	M01N011FV0218B01F08L0	5.1	0.3	4.8	2020/6/11 8:37:44	2020/6/11 8:37:56	EXPEC3100-1	彭起源
1495	M01N011FV0218B01OEL12L0	2.4	0.3	2.1	2020/6/11 8:38:29	2020/6/11 8:38:39	EXPEC3100-1	彭起源
1496	M01N011FV0218B02V01L0	1.6	0.3	1.3	2020/6/11 8:39:31	2020/6/11 8:39:44	EXPEC3100-1	彭起源
1497	M01N011FV0218B02F02L0	3.7	0.3	3.4	2020/6/11 8:40:14	2020/6/11 8:40:26	EXPEC3100-1	彭起源
1498	M01N011FV0218B02F04L0	1.7	0.3	1.4	2020/6/11 8:41:08	2020/6/11 8:41:20	EXPEC3100-1	彭起源
1499	M01N011FV0218B02F05L0	1.2	0.3	0.9	2020/6/11 8:41:57	2020/6/11 8:42:08	EXPEC3100-1	彭起源
1500	M01N011FV0218B02C06L0	5.6	0.3	5.3	2020/6/11 8:43:04	2020/6/11 8:43:18	EXPEC3100-1	彭起源
1501	M01N011FV0218B02F07L0	1.3	0.3	1	2020/6/11 8:44:14	2020/6/11 8:44:24	EXPEC3100-1	彭起源
1502	M01N011FV0218B02V09L0	4.9	0.3	4.6	2020/6/11 8:45:18	2020/6/11 8:45:33	EXPEC3100-1	彭起源
1503	M01N011FV0218B02F10L0	5.6	0.3	5.3	2020/6/11 8:46:33	2020/6/11 8:46:46	EXPEC3100-1	彭起源
1504	M01N011FV0218B02F11L0	5.8	0.3	5.5	2020/6/11 8:47:18	2020/6/11 8:47:28	EXPEC3100-1	彭起源
1505	M01N011FV0218B02F12L0	1.6	0.3	1.3	2020/6/11 8:48:24	2020/6/11 8:48:38	EXPEC3100-1	彭起源
1506	M01N011FV30101F01L0	3	0.3	2.7	2020/6/11 8:49:14	2020/6/11 8:49:28	EXPEC3100-1	彭起源
1507	M01N011FV30101F02L0	1.5	0.3	1.2	2020/6/11 8:50:08	2020/6/11 8:50:23	EXPEC3100-1	彭起源
1508	M01N011FV30101F03L0	2.1	0.3	1.8	2020/6/11 8:51:20	2020/6/11 8:51:33	EXPEC3100-1	彭起源
1509	M01N011FV30101F04L0	4.9	0.3	4.6	2020/6/11 8:52:04	2020/6/11 8:52:17	EXPEC3100-1	彭起源
1510	M01N011FV30101F06L0	5.8	0.3	5.5	2020/6/11 8:53:05	2020/6/11 8:53:19	EXPEC3100-1	彭起源
1511	M01N011FV30102F01L0	3.8	0.3	3.5	2020/6/11 8:54:01	2020/6/11 8:54:12	EXPEC3100-1	彭起源

凌飞2020年第二季度检测表

1512	M01N011FV30102V03L0	3.4	0.3	3.1	2020/6/11 8:55:01	2020/6/11 8:55:15	EXPEC3100-1	彭起源
1513	M01N011FV30102F04L0	3.3	0.3	3	2020/6/11 8:56:14	2020/6/11 8:56:28	EXPEC3100-1	彭起源
1514	M01N011FV30102F06L0	1.8	0.3	1.5	2020/6/11 8:57:01	2020/6/11 8:57:12	EXPEC3100-1	彭起源
1515	M01N011FV30102F08L0	2.2	0.3	1.9	2020/6/11 8:57:54	2020/6/11 8:58:08	EXPEC3100-1	彭起源
1516	M01N011FV30102F09L0	3.2	0.3	2.9	2020/6/11 8:58:51	2020/6/11 8:59:05	EXPEC3100-1	彭起源
1517	M01N011FV30102F10L0	3.1	0.3	2.8	2020/6/11 8:59:55	2020/6/11 9:00:09	EXPEC3100-1	彭起源
1518	M01N011FV30102F11L0	1.9	0.3	1.6	2020/6/11 9:01:05	2020/6/11 9:01:18	EXPEC3100-1	彭起源
1519	M01N011FV30102F13L0	5.4	0.3	5.1	2020/6/11 9:01:54	2020/6/11 9:02:09	EXPEC3100-1	彭起源
1520	M01N011FV30103F01L0	6	0.3	5.7	2020/6/11 9:02:43	2020/6/11 9:02:58	EXPEC3100-1	彭起源
1521	M01N011FV30103F02L0	5.6	0.3	5.3	2020/6/11 9:03:36	2020/6/11 9:03:47	EXPEC3100-1	彭起源
1522	M01N011FV30103F03L0	4.7	0.3	4.4	2020/6/11 9:04:26	2020/6/11 9:04:38	EXPEC3100-1	彭起源
1523	M01N011FV30103F05L0	5	0.3	4.7	2020/6/11 9:05:25	2020/6/11 9:05:35	EXPEC3100-1	彭起源
1524	M01N011FV30103V06L0	4.7	0.3	4.4	2020/6/11 9:06:16	2020/6/11 9:06:28	EXPEC3100-1	彭起源
1525	M01N011FV30103V07L0	5	0.3	4.7	2020/6/11 9:07:00	2020/6/11 9:07:11	EXPEC3100-1	彭起源
1526	M01N011FV30103F08L0	5.5	0.3	5.2	2020/6/11 9:07:55	2020/6/11 9:08:07	EXPEC3100-1	彭起源
1527	M01N011FV30103F10L0	4.1	0.3	3.8	2020/6/11 9:08:44	2020/6/11 9:08:59	EXPEC3100-1	彭起源
1528	M01N011FV30103F11L0	5.2	0.3	4.9	2020/6/11 9:09:55	2020/6/11 9:10:05	EXPEC3100-1	彭起源
1529	M01N011FV30103F12L0	2.7	0.3	2.4	2020/6/11 9:10:57	2020/6/11 9:11:09	EXPEC3100-1	彭起源
1530	M01N011FV30103V13L0	4.7	0.3	4.4	2020/6/11 9:11:39	2020/6/11 9:11:51	EXPEC3100-1	彭起源
1531	M01N011FV30103F14L0	3.9	0.3	3.6	2020/6/11 9:12:33	2020/6/11 9:12:45	EXPEC3100-1	彭起源
1532	M01N011FV30103V16L0	5.7	0.3	5.4	2020/6/11 9:13:43	2020/6/11 9:13:58	EXPEC3100-1	彭起源
1533	M01N011FV30103F17L0	2.3	0.3	2	2020/6/11 9:14:53	2020/6/11 9:15:04	EXPEC3100-1	彭起源
1534	M01N011FV30103F19L0	2.1	0.3	1.8	2020/6/11 9:15:59	2020/6/11 9:16:14	EXPEC3100-1	彭起源
1535	M01N011FV30103F20L0	2.8	0.3	2.5	2020/6/11 9:17:02	2020/6/11 9:17:13	EXPEC3100-1	彭起源
1536	M01N011FV30103F21L0	6.2	0.3	5.9	2020/6/11 9:17:56	2020/6/11 9:18:07	EXPEC3100-1	彭起源
1537	M01N011FV30103V22L0	2.6	0.3	2.3	2020/6/11 9:18:57	2020/6/11 9:19:11	EXPEC3100-1	彭起源
1538	M01N011FV30103C24L0	3	0.3	2.7	2020/6/11 9:19:44	2020/6/11 9:19:59	EXPEC3100-1	彭起源
1539	M01N011FV30103F27L0	3.7	0.3	3.4	2020/6/11 9:20:42	2020/6/11 9:20:57	EXPEC3100-1	彭起源
1540	M01N011FV30103V30L0	4.3	0.3	4	2020/6/11 9:21:47	2020/6/11 9:21:57	EXPEC3100-1	彭起源
1541	M01N011FV30103F31L0	5.8	0.3	5.5	2020/6/11 9:22:57	2020/6/11 9:23:09	EXPEC3100-1	彭起源
1542	M01N011FV30103F32L0	3.7	0.3	3.4	2020/6/11 9:23:49	2020/6/11 9:23:59	EXPEC3100-1	彭起源
1543	M01N011FV30103F33L0	1.5	0.3	1.2	2020/6/11 9:24:48	2020/6/11 9:25:02	EXPEC3100-1	彭起源
1544	M01N011FV30104F01L0	3.4	0.3	3.1	2020/6/11 9:26:02	2020/6/11 9:26:17	EXPEC3100-1	彭起源
1545	M01N011FV30104F03L0	1.4	0.3	1.1	2020/6/11 9:26:58	2020/6/11 9:27:10	EXPEC3100-1	彭起源
1546	M01N011FV30104F04L0	2.9	0.3	2.6	2020/6/11 9:28:09	2020/6/11 9:28:22	EXPEC3100-1	彭起源
1547	M01N011FV30201F01L0	2.8	0.3	2.5	2020/6/11 9:29:09	2020/6/11 9:29:20	EXPEC3100-1	彭起源

凌飞2020年第二季度检测表

1548	M01N011FV30201F02L0	1.2	0.3	0.9	2020/6/11 9:30:18	2020/6/11 9:30:30	EXPEC3100-1	彭起源
1549	M01N011FV30201F03L0	1.7	0.3	1.4	2020/6/11 9:31:06	2020/6/11 9:31:17	EXPEC3100-1	彭起源
1550	M01N011FV30201F05L0	5.6	0.3	5.3	2020/6/11 9:32:15	2020/6/11 9:32:26	EXPEC3100-1	彭起源
1551	M01N011FV30201V06L0	5.2	0.3	4.9	2020/6/11 9:33:03	2020/6/11 9:33:14	EXPEC3100-1	彭起源
1552	M01N011FV30201V08L0	4.9	0.3	4.6	2020/6/11 9:34:12	2020/6/11 9:34:24	EXPEC3100-1	彭起源
1553	M01N011FV30201F09L0	4.8	0.3	4.5	2020/6/11 9:35:21	2020/6/11 9:35:36	EXPEC3100-1	彭起源
1554	M01N011FV30201V10L0	1.6	0.3	1.3	2020/6/11 9:36:27	2020/6/11 9:36:41	EXPEC3100-1	彭起源
1555	M01N011FV30201F11L0	1.7	0.3	1.4	2020/6/11 9:37:31	2020/6/11 9:37:46	EXPEC3100-1	彭起源
1556	M01N011FV30201V13L0	5.3	0.3	5	2020/6/11 9:38:41	2020/6/11 9:38:52	EXPEC3100-1	彭起源
1557	M01N011FV30201F14L0	3.3	0.3	3	2020/6/11 9:39:25	2020/6/11 9:39:35	EXPEC3100-1	彭起源
1558	M01N011FV30202F02L0	6.1	0.3	5.8	2020/6/11 9:40:07	2020/6/11 9:40:22	EXPEC3100-1	彭起源
1559	M01N011FV30202F04L0	3.5	0.3	3.2	2020/6/11 9:41:11	2020/6/11 9:41:22	EXPEC3100-1	彭起源
1560	M01N011FV30202F05L0	1.2	0.3	0.9	2020/6/11 9:42:20	2020/6/11 9:42:30	EXPEC3100-1	彭起源
1561	M01N011FV30202V06L0	4	0.3	3.7	2020/6/11 9:43:26	2020/6/11 9:43:40	EXPEC3100-1	彭起源
1562	M01N011FV30202F08L0	1.8	0.3	1.5	2020/6/11 9:44:11	2020/6/11 9:44:22	EXPEC3100-1	彭起源
1563	M01N011FV30202F09L0	1.4	0.3	1.1	2020/6/11 9:45:04	2020/6/11 9:45:16	EXPEC3100-1	彭起源
1564	M01N011FV30202F10L0	2.9	0.3	2.6	2020/6/11 9:45:49	2020/6/11 9:46:00	EXPEC3100-1	彭起源
1565	M01N011FV30202F12L0	6	0.3	5.7	2020/6/11 9:46:41	2020/6/11 9:46:51	EXPEC3100-1	彭起源
1566	M01N011FV30202F13L0	3.1	0.3	2.8	2020/6/11 9:47:24	2020/6/11 9:47:39	EXPEC3100-1	彭起源
1567	M01N011FV30203V01L0	6	0.3	5.7	2020/6/11 9:48:37	2020/6/11 9:48:47	EXPEC3100-1	彭起源
1568	M01N011FV30203F02L0	2.9	0.3	2.6	2020/6/11 9:49:38	2020/6/11 9:49:48	EXPEC3100-1	彭起源
1569	M01N011FV30203F03L0	3.9	0.3	3.6	2020/6/11 9:50:21	2020/6/11 9:50:33	EXPEC3100-1	彭起源
1570	M01N011FV30203F04L0	5.5	0.3	5.2	2020/6/11 9:51:20	2020/6/11 9:51:31	EXPEC3100-1	彭起源
1571	M01N011FV30203F05L0	3.1	0.3	2.8	2020/6/11 9:52:18	2020/6/11 9:52:31	EXPEC3100-1	彭起源
1572	M01N011FV30203F08L0	2.5	0.3	2.2	2020/6/11 9:53:12	2020/6/11 9:53:26	EXPEC3100-1	彭起源
1573	M01N011FV30203F09L0	4.4	0.3	4.1	2020/6/11 9:54:17	2020/6/11 9:54:30	EXPEC3100-1	彭起源
1574	M01N011FV30203F11L0	3.6	0.3	3.3	2020/6/11 9:55:10	2020/6/11 9:55:21	EXPEC3100-1	彭起源
1575	M01N011FV30203F12L0	3.5	0.3	3.2	2020/6/11 9:55:52	2020/6/11 9:56:06	EXPEC3100-1	彭起源
1576	M01N011FV30204F02L0	3.3	0.3	3	2020/6/11 9:57:01	2020/6/11 9:57:16	EXPEC3100-1	彭起源
1577	M01N011FV30204V03L0	5.5	0.3	5.2	2020/6/11 9:58:15	2020/6/11 9:58:30	EXPEC3100-1	彭起源
1578	M01N011FV30204F04L0	3.9	0.3	3.6	2020/6/11 9:59:28	2020/6/11 9:59:38	EXPEC3100-1	彭起源
1579	M01N011FV30204C05L0	5.9	0.3	5.6	2020/6/11 10:00:25	2020/6/11 10:00:40	EXPEC3100-1	彭起源
1580	M01N011FV30204C06L0	3.4	0.3	3.1	2020/6/11 10:01:15	2020/6/11 10:01:29	EXPEC3100-1	彭起源
1581	M01N011FV30205F01L0	4.3	0.3	4	2020/6/11 10:02:25	2020/6/11 10:02:38	EXPEC3100-1	彭起源
1582	M01N011FV30301V02L0	2.6	0.3	2.3	2020/6/11 10:03:37	2020/6/11 10:03:47	EXPEC3100-1	彭起源
1583	M01N011FV30301F03L0	2.5	0.3	2.2	2020/6/11 10:04:22	2020/6/11 10:04:34	EXPEC3100-1	彭起源

凌飞2020年第二季度检测表

1584	M01N011FV30301F04L0	5.2	0.3	4.9	2020/6/11 10:05:09	2020/6/11 10:05:20	EXPEC3100-1	彭起源
1585	M01N011FV30301F05L0	2.7	0.3	2.4	2020/6/11 10:05:56	2020/6/11 10:06:11	EXPEC3100-1	彭起源
1586	M01N011FV30301F06L0	2.2	0.3	1.9	2020/6/11 10:06:51	2020/6/11 10:07:05	EXPEC3100-1	彭起源
1587	M01N011FV30301F07L0	1.8	0.3	1.5	2020/6/11 10:07:54	2020/6/11 10:08:04	EXPEC3100-1	彭起源
1588	M01N011FV30301F09L0	1.6	0.3	1.3	2020/6/11 10:08:54	2020/6/11 10:09:08	EXPEC3100-1	彭起源
1589	M01N011FV30301F10L0	3.6	0.3	3.3	2020/6/11 10:10:02	2020/6/11 10:10:13	EXPEC3100-1	彭起源
1590	M01N011FV30301V11L0	5.5	0.3	5.2	2020/6/11 10:11:02	2020/6/11 10:11:15	EXPEC3100-1	彭起源
1591	M01N011FV30302F02L0	2.3	0.3	2	2020/6/11 10:11:55	2020/6/11 10:12:10	EXPEC3100-1	彭起源
1592	M01N011FV30302F03L0	2.4	0.3	2.1	2020/6/11 10:13:00	2020/6/11 10:13:12	EXPEC3100-1	彭起源
1593	M01N011FV30302F05L0	2.7	0.3	2.4	2020/6/11 10:13:48	2020/6/11 10:13:58	EXPEC3100-1	彭起源
1594	M01N011FV30302F06L0	4.3	0.3	4	2020/6/11 10:14:49	2020/6/11 10:15:03	EXPEC3100-1	彭起源
1595	M01N011FV30302V07L0	3	0.3	2.7	2020/6/11 10:16:00	2020/6/11 10:16:11	EXPEC3100-1	彭起源
1596	M01N011FV30302F09L0	5.2	0.3	4.9	2020/6/11 10:16:44	2020/6/11 10:16:54	EXPEC3100-1	彭起源
1597	M01N011FV30302F10L0	5.7	0.3	5.4	2020/6/11 10:17:42	2020/6/11 10:17:57	EXPEC3100-1	彭起源
1598	M01N011FV30302F11L0	2.1	0.3	1.8	2020/6/11 10:18:51	2020/6/11 10:19:06	EXPEC3100-1	彭起源
1599	M01N011FV30302F13L0	6	0.3	5.7	2020/6/11 10:19:48	2020/6/11 10:20:03	EXPEC3100-1	彭起源
1600	M01N011FV30303V02L0	4.8	0.3	4.5	2020/6/11 10:20:41	2020/6/11 10:20:53	EXPEC3100-1	彭起源
1601	M01N011FV30303F03L0	5.5	0.3	5.2	2020/6/11 10:21:34	2020/6/11 10:21:44	EXPEC3100-1	彭起源
1602	M01N011FV30303F05L0	2.6	0.3	2.3	2020/6/11 10:22:23	2020/6/11 10:22:34	EXPEC3100-1	彭起源
1603	M01N011FV30303F06L0	1.5	0.3	1.2	2020/6/11 10:23:10	2020/6/11 10:23:25	EXPEC3100-1	彭起源
1604	M01N011FV30303V08L0	5.5	0.3	5.2	2020/6/11 10:23:57	2020/6/11 10:24:09	EXPEC3100-1	彭起源
1605	M01N011FV30303F10L0	2.4	0.3	2.1	2020/6/11 10:24:41	2020/6/11 10:24:52	EXPEC3100-1	彭起源
1606	M01N011FV30303F11L0	5.9	0.3	5.6	2020/6/11 10:25:36	2020/6/11 10:25:47	EXPEC3100-1	彭起源
1607	M01N011FV30303V12L0	5.4	0.3	5.1	2020/6/11 10:26:28	2020/6/11 10:26:40	EXPEC3100-1	彭起源
1608	M01N011FV30303F13L0	3.7	0.3	3.4	2020/6/11 10:27:39	2020/6/11 10:27:54	EXPEC3100-1	彭起源
1609	M01N011FV30304F01L0	3	0.3	2.7	2020/6/11 10:28:35	2020/6/11 10:28:50	EXPEC3100-1	彭起源
1610	M01N011FV30304V02L0	3.9	0.3	3.6	2020/6/11 10:29:45	2020/6/11 10:29:56	EXPEC3100-1	彭起源
1611	M01N011FV30304V03L0	4.9	0.3	4.6	2020/6/11 10:30:54	2020/6/11 10:31:08	EXPEC3100-1	彭起源
1612	M01N011FV30304F04L0	5.9	0.3	5.6	2020/6/11 10:31:52	2020/6/11 10:32:03	EXPEC3100-1	彭起源
1613	M01N011FV30304F05L0	1.6	0.3	1.3	2020/6/11 10:32:59	2020/6/11 10:33:14	EXPEC3100-1	彭起源
1614	M01N011FV30304F06L0	3.1	0.3	2.8	2020/6/11 10:33:54	2020/6/11 10:34:08	EXPEC3100-1	彭起源
1615	M01N011FV30304F07L0	3	0.3	2.7	2020/6/11 10:34:44	2020/6/11 10:34:58	EXPEC3100-1	彭起源
1616	M01N011FV30304F08L0	2.1	0.3	1.8	2020/6/11 10:35:51	2020/6/11 10:36:02	EXPEC3100-1	彭起源
1617	M01N011FV30304V09L0	5.6	0.3	5.3	2020/6/11 10:36:55	2020/6/11 10:37:07	EXPEC3100-1	彭起源
1618	M01N011FV30305V01L0	3.5	0.3	3.2	2020/6/11 10:37:58	2020/6/11 10:38:12	EXPEC3100-1	彭起源
1619	M01N011FV30305F02L0	3.3	0.3	3	2020/6/11 10:38:56	2020/6/11 10:39:08	EXPEC3100-1	彭起源

凌飞2020年第二季度检测表

1620	M01N011FV30305F03L0	4	0.3	3.7	2020/6/11 10:40:03	2020/6/11 10:40:13	EXPEC3100-1	彭起源
1621	M01N011FV30305V04L0	2.1	0.3	1.8	2020/6/11 10:41:06	2020/6/11 10:41:18	EXPEC3100-1	彭起源
1622	M01N011FV30305F05L0	5.8	0.3	5.5	2020/6/11 10:41:55	2020/6/11 10:42:09	EXPEC3100-1	彭起源
1623	M01N011FV30305F06L0	2.4	0.3	2.1	2020/6/11 10:42:45	2020/6/11 10:42:55	EXPEC3100-1	彭起源
1624	M01N011FV30305F08L0	3.2	0.3	2.9	2020/6/11 10:43:32	2020/6/11 10:43:44	EXPEC3100-1	彭起源
1625	M01N011FV30305F09L0	5.8	0.3	5.5	2020/6/11 10:44:23	2020/6/11 10:44:38	EXPEC3100-1	彭起源
1626	M01N011FV30305F10L0	4.4	0.3	4.1	2020/6/11 10:45:31	2020/6/11 10:45:41	EXPEC3100-1	彭起源
1627	M01N011FV30305F11L0	4.3	0.3	4	2020/6/11 10:46:25	2020/6/11 10:46:37	EXPEC3100-1	彭起源
1628	M01N011FV30305F12L0	3.9	0.3	3.6	2020/6/11 10:47:28	2020/6/11 10:47:39	EXPEC3100-1	彭起源
1629	M01N011FV30305F13L0	4.1	0.3	3.8	2020/6/11 10:48:30	2020/6/11 10:48:43	EXPEC3100-1	彭起源
1630	M01N011FV30305F15L0	3.3	0.3	3	2020/6/11 10:49:43	2020/6/11 10:49:58	EXPEC3100-1	彭起源
1631	M01N011FV30305F16L0	4.9	0.3	4.6	2020/6/11 10:50:45	2020/6/11 10:50:58	EXPEC3100-1	彭起源
1632	M01N011FV30305F18L0	3.6	0.3	3.3	2020/6/11 10:51:46	2020/6/11 10:51:59	EXPEC3100-1	彭起源
1633	M01N011FV30305F19L0	1.9	0.3	1.6	2020/6/11 10:52:55	2020/6/11 10:53:10	EXPEC3100-1	彭起源
1634	M01N011FV30305F20L0	3	0.3	2.7	2020/6/11 10:53:59	2020/6/11 10:54:09	EXPEC3100-1	彭起源
1635	M01N011FV30305F22L0	3.9	0.3	3.6	2020/6/11 10:54:53	2020/6/11 10:55:07	EXPEC3100-1	彭起源
1636	M01N011FV30306F01L0	5.9	0.3	5.6	2020/6/11 10:55:42	2020/6/11 10:55:56	EXPEC3100-1	彭起源
1637	M01N011FV30306F02L0	5.1	0.3	4.8	2020/6/11 10:56:45	2020/6/11 10:56:57	EXPEC3100-1	彭起源
1638	M01N011FV30306F04L0	4.2	0.3	3.9	2020/6/11 10:57:52	2020/6/11 10:58:05	EXPEC3100-1	彭起源
1639	M01N011FV30306F05L0	5.6	0.3	5.3	2020/6/11 10:58:55	2020/6/11 10:59:09	EXPEC3100-1	彭起源
1640	M01N011FV30306F07L0	5.8	0.3	5.5	2020/6/11 10:59:49	2020/6/11 11:00:04	EXPEC3100-1	彭起源
1641	M01N011FV30306F09L0	1.3	0.3	1	2020/6/11 11:00:57	2020/6/11 11:01:07	EXPEC3100-1	彭起源
1642	M01N011FV30306F12L0	2.1	0.3	1.8	2020/6/11 11:02:00	2020/6/11 11:02:12	EXPEC3100-1	彭起源
1643	M01N011FV30306V14L0	4	0.3	3.7	2020/6/11 11:03:01	2020/6/11 11:03:13	EXPEC3100-1	彭起源
1644	M01N011FV30306F15L0	3.8	0.3	3.5	2020/6/11 11:04:12	2020/6/11 11:04:22	EXPEC3100-1	彭起源
1645	M01N011FV30307C01L0	1.8	0.3	1.5	2020/6/11 11:04:56	2020/6/11 11:05:11	EXPEC3100-1	彭起源
1646	M01N011FV30307F03L0	3.7	0.3	3.4	2020/6/11 11:05:52	2020/6/11 11:06:06	EXPEC3100-1	彭起源
1647	M01N011FV30307V04L0	3.2	0.3	2.9	2020/6/11 11:06:58	2020/6/11 11:07:11	EXPEC3100-1	彭起源
1648	M01N011FV30307F05L0	4.5	0.3	4.2	2020/6/11 11:07:41	2020/6/11 11:07:56	EXPEC3100-1	彭起源
1649	M01N011FV30307F06L0	4.4	0.3	4.1	2020/6/11 11:08:34	2020/6/11 11:08:47	EXPEC3100-1	彭起源
1650	M01N011FV30307C07L0	3.1	0.3	2.8	2020/6/11 11:09:21	2020/6/11 11:09:34	EXPEC3100-1	彭起源
1651	M01N011FV30309C01L0	5.7	0.3	5.4	2020/6/11 11:10:25	2020/6/11 11:10:36	EXPEC3100-1	彭起源
1652	M01N011FV30309F02L0	6.1	0.3	5.8	2020/6/11 11:11:22	2020/6/11 11:11:32	EXPEC3100-1	彭起源
1653	M01N011FV30310F01L0	5.5	0.3	5.2	2020/6/11 11:12:14	2020/6/11 11:12:27	EXPEC3100-1	彭起源
1654	M01N011FV30310F02L0	1.3	0.3	1	2020/6/11 11:13:26	2020/6/11 11:13:38	EXPEC3100-1	彭起源
1655	M01N011FV30310F03L0	4.8	0.3	4.5	2020/6/11 11:14:33	2020/6/11 11:14:45	EXPEC3100-1	彭起源

凌飞2020年第二季度检测表

1656	M01N011FV30310F05L0	2.7	0.3	2.4	2020/6/11 11:15:19	2020/6/11 11:15:33	EXPEC3100-1	彭起源
1657	M01N011FV30310F06L0	2.3	0.3	2	2020/6/11 11:16:23	2020/6/11 11:16:36	EXPEC3100-1	彭起源
1658	M01N011FV30401F01L0	3.7	0.3	3.4	2020/6/11 11:17:31	2020/6/11 11:17:43	EXPEC3100-1	彭起源
1659	M01N011FV30401F02L0	3.7	0.3	3.4	2020/6/11 11:18:28	2020/6/11 11:18:40	EXPEC3100-1	彭起源
1660	M01N011FV30401F03L0	5.9	0.3	5.6	2020/6/11 11:19:27	2020/6/11 11:19:42	EXPEC3100-1	彭起源
1661	M01N011FV30401F04L0	4	0.3	3.7	2020/6/11 11:20:24	2020/6/11 11:20:36	EXPEC3100-1	彭起源
1662	M01N011FV30401F06L0	3.6	0.3	3.3	2020/6/11 11:21:18	2020/6/11 11:21:33	EXPEC3100-1	彭起源
1663	M01N011FV30401F07L0	6.2	0.3	5.9	2020/6/11 11:22:24	2020/6/11 11:22:36	EXPEC3100-1	彭起源
1664	M01N011FV30402F01L0	5.6	0.3	5.3	2020/6/11 11:23:15	2020/6/11 11:23:29	EXPEC3100-1	彭起源
1665	M01N011FV30403F01L0	4.2	0.3	3.9	2020/6/11 11:24:27	2020/6/11 11:24:42	EXPEC3100-1	彭起源
1666	M01N011FV30403C03L0	1.8	0.3	1.5	2020/6/11 11:25:33	2020/6/11 11:25:48	EXPEC3100-1	彭起源
1667	M01N011FV30403F04L0	5.4	0.3	5.1	2020/6/11 11:26:36	2020/6/11 11:26:47	EXPEC3100-1	彭起源
1668	M01N011FV30403F05L0	4.1	0.3	3.8	2020/6/11 11:27:38	2020/6/11 11:27:50	EXPEC3100-1	彭起源
1669	M01N011FV30403F07L0	5.1	0.3	4.8	2020/6/11 11:28:21	2020/6/11 11:28:33	EXPEC3100-1	彭起源
1670	M01N011FV30403F09L0	3.1	0.3	2.8	2020/6/11 11:29:09	2020/6/11 11:29:19	EXPEC3100-1	彭起源
1671	M01N011FV30403V10L0	3.3	0.3	3	2020/6/11 11:30:11	2020/6/11 11:30:25	EXPEC3100-1	彭起源
1672	M01N011FV30404F02L0	4.9	0.3	4.6	2020/6/11 11:31:20	2020/6/11 11:31:33	EXPEC3100-1	彭起源
1673	M01N011FV30404V03L0	1.2	0.3	0.9	2020/6/11 11:32:05	2020/6/11 11:32:17	EXPEC3100-1	彭起源
1674	M01N011FV30404F04L0	4.7	0.3	4.4	2020/6/11 11:32:58	2020/6/11 11:33:08	EXPEC3100-1	彭起源
1675	M01N011FV30404F06L0	5.6	0.3	5.3	2020/6/11 11:33:57	2020/6/11 11:34:07	EXPEC3100-1	彭起源
1676	M01N011FV30404V07L0	2.9	0.3	2.6	2020/6/11 11:34:49	2020/6/11 11:35:01	EXPEC3100-1	彭起源
1677	M01N011FV30404F08L0	1.5	0.3	1.2	2020/6/11 11:36:01	2020/6/11 11:36:14	EXPEC3100-1	彭起源
1678	M01N011FV30404F10L0	1.7	0.3	1.4	2020/6/11 11:37:01	2020/6/11 11:37:16	EXPEC3100-1	彭起源
1679	M01N011FV30404F12L0	4.4	0.3	4.1	2020/6/11 11:37:51	2020/6/11 11:38:01	EXPEC3100-1	彭起源
1680	M01N011FV30404F13L0	1.7	0.3	1.4	2020/6/11 11:38:49	2020/6/11 11:39:02	EXPEC3100-1	彭起源
1681	M01N011FV30404F15L0	5.6	0.3	5.3	2020/6/11 11:39:54	2020/6/11 11:40:04	EXPEC3100-1	彭起源
1682	M01N011FV30405OEL01L0	4.6	0.3	4.3	2020/6/11 11:40:48	2020/6/11 11:41:01	EXPEC3100-1	彭起源
1683	M01N011FV30405F02L0	5.4	0.3	5.1	2020/6/11 11:41:41	2020/6/11 11:41:53	EXPEC3100-1	彭起源
1684	M01N011FV30405OEL03L0	4.9	0.3	4.6	2020/6/11 11:42:45	2020/6/11 11:42:59	EXPEC3100-1	彭起源
1685	M01N011FV30405V04L0	5	0.3	4.7	2020/6/11 11:43:52	2020/6/11 11:44:02	EXPEC3100-1	彭起源
1686	M01N011FV30405F05L0	3.5	0.3	3.2	2020/6/11 11:44:50	2020/6/11 11:45:02	EXPEC3100-1	彭起源
1687	M01N011FV30406F02L0	1.6	0.3	1.3	2020/6/11 11:45:42	2020/6/11 11:45:57	EXPEC3100-1	彭起源
1688	M01N011FV30406F03L0	4.7	0.3	4.4	2020/6/11 11:46:51	2020/6/11 11:47:04	EXPEC3100-1	彭起源
1689	M01N011FV30406V05L0	1.9	0.3	1.6	2020/6/11 11:47:49	2020/6/11 11:47:59	EXPEC3100-1	彭起源
1690	M01N011FV30406F06L0	1.7	0.3	1.4	2020/6/11 11:48:54	2020/6/11 11:49:08	EXPEC3100-1	彭起源
1691	M01N011FV30406F07L0	1.4	0.3	1.1	2020/6/11 11:49:51	2020/6/11 11:50:05	EXPEC3100-1	彭起源

凌飞2020年第二季度检测表

1692	M01N011FV30406F09L0	2	0.3	1.7	2020/6/11 11:50:36	2020/6/11 11:50:49	EXPEC3100-1	彭起源
1693	M01N011FV30406F10L0	2.4	0.3	2.1	2020/6/11 11:51:49	2020/6/11 11:52:01	EXPEC3100-1	彭起源
1694	M01N011FV30406F12L0	5.2	0.3	4.9	2020/6/11 11:52:59	2020/6/11 11:53:14	EXPEC3100-1	彭起源
1695	M01N011FV30501F01L0	3.6	0.3	3.3	2020/6/11 11:53:52	2020/6/11 11:54:02	EXPEC3100-1	彭起源
1696	M01N011FV30501F03L0	5.2	0.3	4.9	2020/6/11 11:54:56	2020/6/11 11:55:11	EXPEC3100-1	彭起源
1697	M01N011FV30501F04L0	2.9	0.3	2.6	2020/6/11 11:55:50	2020/6/11 11:56:01	EXPEC3100-1	彭起源
1698	M01N011FV30501F05L0	2.9	0.3	2.6	2020/6/11 11:56:53	2020/6/11 11:57:07	EXPEC3100-1	彭起源
1699	M01N011FV30501F07L0	2.6	0.3	2.3	2020/6/11 11:57:39	2020/6/11 11:57:51	EXPEC3100-1	彭起源
1700	M01N011FV30501F08L0	2.1	0.3	1.8	2020/6/11 11:58:23	2020/6/11 11:58:38	EXPEC3100-1	彭起源
1701	M01N011FV30501V09L0	5.4	0.3	5.1	2020/6/11 11:59:18	2020/6/11 11:59:33	EXPEC3100-1	彭起源
1702	M01N011FV30501F11L0	5	0.3	4.7	2020/6/11 12:00:30	2020/6/11 12:00:42	EXPEC3100-1	彭起源
1703	M01N011FV30502F02L0	4.2	0.3	3.9	2020/6/11 12:01:13	2020/6/11 12:01:28	EXPEC3100-1	彭起源
1704	M01N011FV30502F04L0	1.8	0.3	1.5	2020/6/11 12:02:23	2020/6/11 12:02:35	EXPEC3100-1	彭起源
1705	M01N011FV30502F05L0	2.3	0.3	2	2020/6/11 12:03:16	2020/6/11 12:03:27	EXPEC3100-1	彭起源
1706	M01N011FV30502F07L0	2.1	0.3	1.8	2020/6/11 12:03:59	2020/6/11 12:04:13	EXPEC3100-1	彭起源
1707	M01N011FV30502F09L0	3.1	0.3	2.8	2020/6/11 12:05:02	2020/6/11 12:05:15	EXPEC3100-1	彭起源
1708	M01N011FV30502F10L0	2.7	0.3	2.4	2020/6/11 12:05:49	2020/6/11 12:06:04	EXPEC3100-1	彭起源
1709	M01N011FV30502F11L0	4.9	0.3	4.6	2020/6/11 12:07:04	2020/6/11 12:07:15	EXPEC3100-1	彭起源
1710	M01N011FV30502V12L0	5.2	0.3	4.9	2020/6/11 12:08:15	2020/6/11 12:08:25	EXPEC3100-1	彭起源
1711	M01N011FV30502F13L0	5.4	0.3	5.1	2020/6/11 12:09:19	2020/6/11 12:09:32	EXPEC3100-1	彭起源
1712	M01N011FV30502F15L0	5.8	0.3	5.5	2020/6/11 12:10:14	2020/6/11 12:10:25	EXPEC3100-1	彭起源
1713	M01N011FV30503F01L0	5.8	0.3	5.5	2020/6/11 12:11:02	2020/6/11 12:11:15	EXPEC3100-1	彭起源
1714	M01N011FV30504V01L0	3	0.3	2.7	2020/6/11 12:12:14	2020/6/11 12:12:25	EXPEC3100-1	彭起源
1715	M01N011FV30504F03L0	4.8	0.3	4.5	2020/6/11 12:13:02	2020/6/11 12:13:15	EXPEC3100-1	彭起源
1716	M01N011FV30504F04L0	4.6	0.3	4.3	2020/6/11 12:14:13	2020/6/11 12:14:27	EXPEC3100-1	彭起源
1717	M01N011FV30504F06L0	3.7	0.3	3.4	2020/6/11 12:15:13	2020/6/11 12:15:28	EXPEC3100-1	彭起源
1718	M01N011FV30504F08L0	3.5	0.3	3.2	2020/6/11 12:16:08	2020/6/11 12:16:18	EXPEC3100-1	彭起源
1719	M01N011FV30504V09L0	2.6	0.3	2.3	2020/6/11 12:17:08	2020/6/11 12:17:21	EXPEC3100-1	彭起源
1720	M01N011FV30504F10L0	4.9	0.3	4.6	2020/6/11 12:17:52	2020/6/11 12:18:05	EXPEC3100-1	彭起源
1721	M01N011FV30505V01L0	2.2	0.3	1.9	2020/6/11 12:18:46	2020/6/11 12:19:00	EXPEC3100-1	彭起源
1722	M01N011FV30505F03L0	1.4	0.3	1.1	2020/6/11 12:19:44	2020/6/11 12:19:57	EXPEC3100-1	彭起源
1723	M01N011FV30505V04L0	4.6	0.3	4.3	2020/6/11 12:20:31	2020/6/11 12:20:43	EXPEC3100-1	彭起源
1724	M01N011FV30505F05L0	4.6	0.3	4.3	2020/6/11 12:21:36	2020/6/11 12:21:50	EXPEC3100-1	彭起源
1725	M01N011FV30505F07L0	3.4	0.3	3.1	2020/6/11 12:22:37	2020/6/11 12:22:52	EXPEC3100-1	彭起源
1726	M01N011FV30505F08L0	2.1	0.3	1.8	2020/6/11 12:23:29	2020/6/11 12:23:43	EXPEC3100-1	彭起源
1727	M01N011FV30505F10L0	6.2	0.3	5.9	2020/6/11 12:24:39	2020/6/11 12:24:53	EXPEC3100-1	彭起源

凌飞2020年第二季度检测表

1728	M01N011FV30505V11L0	2	0.3	1.7	2020/6/11 12:25:38	2020/6/11 12:25:48	EXPEC3100-1	彭起源
1729	M01N011FV30505F12L0	1.5	0.3	1.2	2020/6/11 12:26:37	2020/6/11 12:26:47	EXPEC3100-1	彭起源
1730	M01N011FV30506V02L0	5.6	0.3	5.3	2020/6/11 12:27:32	2020/6/11 12:27:44	EXPEC3100-1	彭起源
1731	M01N011FV30506F03L0	5.5	0.3	5.2	2020/6/11 12:28:33	2020/6/11 12:28:45	EXPEC3100-1	彭起源
1732	M01N011FV30506F04L0	4.8	0.3	4.5	2020/6/11 12:29:36	2020/6/11 12:29:47	EXPEC3100-1	彭起源
1733	M01N011FV30601V02L0	3.8	0.3	3.5	2020/6/11 12:30:27	2020/6/11 12:30:42	EXPEC3100-1	彭起源
1734	M01N011FV30601F03L0	5.5	0.3	5.2	2020/6/11 12:31:39	2020/6/11 12:31:53	EXPEC3100-1	彭起源
1735	M01N011FV30601F04L0	2.2	0.3	1.9	2020/6/11 12:32:47	2020/6/11 12:33:01	EXPEC3100-1	彭起源
1736	M01N011FV30601F06L0	1.5	0.3	1.2	2020/6/11 12:33:55	2020/6/11 12:34:06	EXPEC3100-1	彭起源
1737	M01N011FV30601F07L0	5.9	0.3	5.6	2020/6/11 12:34:40	2020/6/11 12:34:53	EXPEC3100-1	彭起源
1738	M01N011FV30601F09L0	3.2	0.3	2.9	2020/6/11 12:35:38	2020/6/11 12:35:52	EXPEC3100-1	彭起源
1739	M01N011FV30601F10L0	4.7	0.3	4.4	2020/6/11 12:36:31	2020/6/11 12:36:45	EXPEC3100-1	彭起源
1740	M01N011FV30601F11L0	3.8	0.3	3.5	2020/6/11 12:37:43	2020/6/11 12:37:56	EXPEC3100-1	彭起源
1741	M01N011FV30601F13L0	2.1	0.3	1.8	2020/6/11 12:38:26	2020/6/11 12:38:36	EXPEC3100-1	彭起源
1742	M01N011FV30602F01L0	2.1	0.3	1.8	2020/6/11 12:39:22	2020/6/11 12:39:32	EXPEC3100-1	彭起源
1743	M01N011FV30603F02L0	3.7	0.3	3.4	2020/6/11 12:40:11	2020/6/11 12:40:25	EXPEC3100-1	彭起源
1744	M01N011FV30603C03L0	3.3	0.3	3	2020/6/11 12:41:21	2020/6/11 12:41:33	EXPEC3100-1	彭起源
1745	M01N011FV30603F04L0	2.2	0.3	1.9	2020/6/11 12:42:11	2020/6/11 12:42:24	EXPEC3100-1	彭起源
1746	M01N011FV30603V05L0	5.8	0.3	5.5	2020/6/11 12:43:13	2020/6/11 12:43:23	EXPEC3100-1	彭起源
1747	M01N011FV30603F06L0	5.2	0.3	4.9	2020/6/11 12:44:20	2020/6/11 12:44:32	EXPEC3100-1	彭起源
1748	M01N011FV30603V08L0	5.5	0.3	5.2	2020/6/11 12:45:31	2020/6/11 12:45:44	EXPEC3100-1	彭起源
1749	M01N011FV30604F01L0	4.1	0.3	3.8	2020/6/11 12:46:21	2020/6/11 12:46:36	EXPEC3100-1	彭起源
1750	M01N011FV30604V02L0	6	0.3	5.7	2020/6/11 12:47:12	2020/6/11 12:47:24	EXPEC3100-1	彭起源
1751	M01N011FV30604F03L0	3.5	0.3	3.2	2020/6/11 12:48:07	2020/6/11 12:48:17	EXPEC3100-1	彭起源
1752	M01N011FV30604F05L0	4.6	0.3	4.3	2020/6/11 12:49:15	2020/6/11 12:49:26	EXPEC3100-1	彭起源
1753	M01N011FV30604F06L0	5.5	0.3	5.2	2020/6/11 12:50:19	2020/6/11 12:50:33	EXPEC3100-1	彭起源
1754	M01N011FV30604F07L0	1.8	0.3	1.5	2020/6/11 12:51:22	2020/6/11 12:51:35	EXPEC3100-1	彭起源
1755	M01N011FV30604V08L0	3.1	0.3	2.8	2020/6/11 12:52:13	2020/6/11 12:52:23	EXPEC3100-1	彭起源
1756	M01N011FV30604F10L0	2.9	0.3	2.6	2020/6/11 12:52:53	2020/6/11 12:53:05	EXPEC3100-1	彭起源
1757	M01N011FV30604F11L0	4.3	0.3	4	2020/6/11 12:53:46	2020/6/11 12:53:56	EXPEC3100-1	彭起源
1758	M01N011FV30604F13L0	3.7	0.3	3.4	2020/6/11 12:54:51	2020/6/11 12:55:06	EXPEC3100-1	彭起源
1759	M01N011FV30604F14L0	4.2	0.3	3.9	2020/6/11 12:55:43	2020/6/11 12:55:54	EXPEC3100-1	彭起源
1760	M01N011FV30604F16L0	5.4	0.3	5.1	2020/6/11 12:56:40	2020/6/11 12:56:55	EXPEC3100-1	彭起源
1761	M01N011FV30604V17L0	3.3	0.3	3	2020/6/11 12:57:28	2020/6/11 12:57:40	EXPEC3100-1	彭起源
1762	M01N011FV30604F18L0	2.4	0.3	2.1	2020/6/11 12:58:20	2020/6/11 12:58:32	EXPEC3100-1	彭起源
1763	M01N011FV30605F01L0	3.1	0.3	2.8	2020/6/11 12:59:15	2020/6/11 12:59:30	EXPEC3100-1	彭起源

凌飞2020年第二季度检测表

1764	M01N011FV30605F02L0	4.3	0.3	4	2020/6/11 13:00:04	2020/6/11 13:00:16	EXPEC3100-1	彭起源
1765	M01N011FV30605V03L0	2.2	0.3	1.9	2020/6/11 13:01:00	2020/6/11 13:01:12	EXPEC3100-1	彭起源
1766	M01N011FV30605F04L0	5.8	0.3	5.5	2020/6/11 13:01:48	2020/6/11 13:01:58	EXPEC3100-1	彭起源
1767	M01N011FV30605F06L0	1.3	0.3	1	2020/6/11 13:02:35	2020/6/11 13:02:50	EXPEC3100-1	彭起源
1768	M01N011FV30605V07L0	5.7	0.3	5.4	2020/6/11 13:03:36	2020/6/11 13:03:47	EXPEC3100-1	彭起源
1769	M01N011FV30605F09L0	3.3	0.3	3	2020/6/11 13:04:21	2020/6/11 13:04:34	EXPEC3100-1	彭起源
1770	M01N011FV30605V10L0	3.5	0.3	3.2	2020/6/11 13:05:34	2020/6/11 13:05:46	EXPEC3100-1	彭起源
1771	M01N011FV30605F12L0	1.4	0.3	1.1	2020/6/11 13:06:22	2020/6/11 13:06:33	EXPEC3100-1	彭起源
1772	M01N011FV30605F13L0	2.2	0.3	1.9	2020/6/11 13:07:22	2020/6/11 13:07:32	EXPEC3100-1	彭起源
1773	M01N011FV30605V14L0	5	0.3	4.7	2020/6/11 13:08:07	2020/6/11 13:08:20	EXPEC3100-1	彭起源
1774	M01N011FV30605F15L0	6.1	0.3	5.8	2020/6/11 13:09:16	2020/6/11 13:09:27	EXPEC3100-1	彭起源
1775	M01N011FV30605F16L0	5.9	0.3	5.6	2020/6/11 8:03:16	2020/6/11 8:03:27	EXPEC3100-1	彭起源
1776	M01N011FV30701F01L0	2	0.3	1.7	2020/6/11 8:04:02	2020/6/11 8:04:15	EXPEC3100-1	彭起源
1777	M01N011FV30701F03L0	1.7	0.3	1.4	2020/6/11 8:05:05	2020/6/11 8:05:16	EXPEC3100-1	彭起源
1778	M01N011FV30701V06L0	2.5	0.3	2.2	2020/6/11 8:06:15	2020/6/11 8:06:26	EXPEC3100-1	彭起源
1779	M01N011FV30701F07L0	3.6	0.3	3.3	2020/6/11 8:07:26	2020/6/11 8:07:40	EXPEC3100-1	彭起源
1780	M01N011FV30701F08L0	2.8	0.3	2.5	2020/6/11 8:08:30	2020/6/11 8:08:40	EXPEC3100-1	彭起源
1781	M01N011FV30701V09L0	4	0.3	3.7	2020/6/11 8:09:19	2020/6/11 8:09:29	EXPEC3100-1	彭起源
1782	M01N011FV30701F11L0	5.1	0.3	4.8	2020/6/11 8:10:17	2020/6/11 8:10:29	EXPEC3100-1	彭起源
1783	M01N011FV30702F01L0	4.8	0.3	4.5	2020/6/11 8:11:01	2020/6/11 8:11:11	EXPEC3100-1	彭起源
1784	M01N011FV30703F02L0	1.9	0.3	1.6	2020/6/11 8:11:50	2020/6/11 8:12:05	EXPEC3100-1	彭起源
1785	M01N011FV30703C03L0	3.8	0.3	3.5	2020/6/11 8:12:35	2020/6/11 8:12:46	EXPEC3100-1	彭起源
1786	M01N011FV30703V05L0	5	0.3	4.7	2020/6/11 8:13:34	2020/6/11 8:13:49	EXPEC3100-1	彭起源
1787	M01N011FV30703F06L0	4.1	0.3	3.8	2020/6/11 8:14:49	2020/6/11 8:15:03	EXPEC3100-1	彭起源
1788	M01N011FV30703F07L0	4.2	0.3	3.9	2020/6/11 8:15:52	2020/6/11 8:16:02	EXPEC3100-1	彭起源
1789	M01N011FV30703F08L0	4.8	0.3	4.5	2020/6/11 8:16:48	2020/6/11 8:17:00	EXPEC3100-1	彭起源
1790	M01N011FV30704F01L0	5.9	0.3	5.6	2020/6/11 8:17:54	2020/6/11 8:18:04	EXPEC3100-1	彭起源
1791	M01N011FV30704V03L0	3.5	0.3	3.2	2020/6/11 8:18:34	2020/6/11 8:18:45	EXPEC3100-1	彭起源
1792	M01N011FV30704F04L0	2.7	0.3	2.4	2020/6/11 8:19:37	2020/6/11 8:19:52	EXPEC3100-1	彭起源
1793	M01N011FV30705F01L0	2.9	0.3	2.6	2020/6/11 8:20:39	2020/6/11 8:20:51	EXPEC3100-1	彭起源
1794	M01N011FV30705F02L0	3.7	0.3	3.4	2020/6/11 8:21:21	2020/6/11 8:21:32	EXPEC3100-1	彭起源
1795	M01N011FV30705V04L0	5.5	0.3	5.2	2020/6/11 8:22:17	2020/6/11 8:22:29	EXPEC3100-1	彭起源
1796	M01N011FV30705F05L0	4.9	0.3	4.6	2020/6/11 8:23:17	2020/6/11 8:23:27	EXPEC3100-1	彭起源
1797	M01N011FV30705F06L0	6.2	0.3	5.9	2020/6/11 8:23:57	2020/6/11 8:24:11	EXPEC3100-1	彭起源
1798	M01N011FV30705F08L0	1.7	0.3	1.4	2020/6/11 8:25:04	2020/6/11 8:25:14	EXPEC3100-1	彭起源
1799	M01N011FV30705V09L0	2.4	0.3	2.1	2020/6/11 8:25:45	2020/6/11 8:26:00	EXPEC3100-1	彭起源

刘源

凌飞2020年第二季度检测表

1800	M01N011FV30705F10L0	1.7	0.3	1.4	2020/6/11 8:26:42	2020/6/11 8:26:56	EXPEC3100-1	彭起源
1801	M01N011FV30705V12L0	3.8	0.3	3.5	2020/6/11 8:27:35	2020/6/11 8:27:46	EXPEC3100-1	彭起源
1802	M01N011FV30705F13L0	2.4	0.3	2.1	2020/6/11 8:28:37	2020/6/11 8:28:50	EXPEC3100-1	彭起源
1803	M01N011FV30706F01L0	6	0.3	5.7	2020/6/11 8:29:41	2020/6/11 8:29:52	EXPEC3100-1	彭起源
1804	M01N011FV30706F03L0	5.1	0.3	4.8	2020/6/11 8:30:33	2020/6/11 8:30:45	EXPEC3100-1	彭起源
1805	M01N011FV30706F04L0	6.1	0.3	5.8	2020/6/11 8:31:36	2020/6/11 8:31:49	EXPEC3100-1	彭起源
1806	M01N011FV30706V06L0	5.5	0.3	5.2	2020/6/11 8:32:22	2020/6/11 8:32:35	EXPEC3100-1	彭起源
1807	M01N011FV30706F07L0	4.9	0.3	4.6	2020/6/11 8:33:05	2020/6/11 8:33:18	EXPEC3100-1	彭起源
1808	M01N011FV30706F08L0	2.3	0.3	2	2020/6/11 8:33:48	2020/6/11 8:34:02	EXPEC3100-1	彭起源
1809	M01N011FV30706F09L0	6.2	0.3	5.9	2020/6/11 8:34:32	2020/6/11 8:34:44	EXPEC3100-1	彭起源
1810	M01N011FV30706V11L0	4.9	0.3	4.6	2020/6/11 8:35:37	2020/6/11 8:35:52	EXPEC3100-1	彭起源
1811	M01N011FV30801F01L0	4.4	0.3	4.1	2020/6/11 8:36:29	2020/6/11 8:36:41	EXPEC3100-1	彭起源
1812	M01N011FV30801V02L0	1.4	0.3	1.1	2020/6/11 8:37:18	2020/6/11 8:37:32	EXPEC3100-1	彭起源
1813	M01N011FV30801F03L0	1.2	0.3	0.9	2020/6/11 8:38:22	2020/6/11 8:38:33	EXPEC3100-1	彭起源
1814	M01N011FV30801F04L0	3.6	0.3	3.3	2020/6/11 8:39:24	2020/6/11 8:39:36	EXPEC3100-1	彭起源
1815	M01N011FV30801V05L0	3.1	0.3	2.8	2020/6/11 8:40:20	2020/6/11 8:40:32	EXPEC3100-1	彭起源
1816	M01N011FV30801F07L0	4	0.3	3.7	2020/6/11 8:41:23	2020/6/11 8:41:35	EXPEC3100-1	彭起源
1817	M01N011FV30801F08L0	3.2	0.3	2.9	2020/6/11 8:42:30	2020/6/11 8:42:40	EXPEC3100-1	彭起源
1818	M01N011FV30801F10L0	5.3	0.3	5	2020/6/11 8:43:25	2020/6/11 8:43:36	EXPEC3100-1	彭起源
1819	M01N011FV30802C01L0	2.3	0.3	2	2020/6/11 8:44:14	2020/6/11 8:44:28	EXPEC3100-1	彭起源
1820	M01N011FV30802F02L0	2.3	0.3	2	2020/6/11 8:45:15	2020/6/11 8:45:28	EXPEC3100-1	彭起源
1821	M01N011FV30802C04L0	2.2	0.3	1.9	2020/6/11 8:46:15	2020/6/11 8:46:29	EXPEC3100-1	彭起源
1822	M01N011FV30802F05L0	3.8	0.3	3.5	2020/6/11 8:47:22	2020/6/11 8:47:35	EXPEC3100-1	彭起源
1823	M01N011FV30802F06L0	5.3	0.3	5	2020/6/11 8:48:10	2020/6/11 8:48:20	EXPEC3100-1	彭起源
1824	M01N011FV30803F01L0	6	0.3	5.7	2020/6/11 8:49:05	2020/6/11 8:49:18	EXPEC3100-1	彭起源
1825	M01N011FV30804V01L0	4.3	0.3	4	2020/6/11 8:50:06	2020/6/11 8:50:18	EXPEC3100-1	彭起源
1826	M01N011FV30804F02L0	4	0.3	3.7	2020/6/11 8:51:12	2020/6/11 8:51:27	EXPEC3100-1	彭起源
1827	M01N011FV30804F03L0	5.2	0.3	4.9	2020/6/11 8:52:10	2020/6/11 8:52:22	EXPEC3100-1	彭起源
1828	M01N011FV30804V04L0	1.3	0.3	1	2020/6/11 8:53:08	2020/6/11 8:53:20	EXPEC3100-1	彭起源
1829	M01N011FV30804V07L0	2.1	0.3	1.8	2020/6/11 8:53:55	2020/6/11 8:54:05	EXPEC3100-1	彭起源
1830	M01N011FV30804F08L0	4.6	0.3	4.3	2020/6/11 8:54:50	2020/6/11 8:55:02	EXPEC3100-1	彭起源
1831	M01N011FV30804F09L0	1.6	0.3	1.3	2020/6/11 8:55:59	2020/6/11 8:56:13	EXPEC3100-1	彭起源
1832	M01N011FV30804F10L0	4.4	0.3	4.1	2020/6/11 8:57:09	2020/6/11 8:57:19	EXPEC3100-1	彭起源
1833	M01N011FV30804F11L0	3.7	0.3	3.4	2020/6/11 8:58:14	2020/6/11 8:58:25	EXPEC3100-1	彭起源
1834	M01N011FV30804V13L0	2.2	0.3	1.9	2020/6/11 8:59:10	2020/6/11 8:59:24	EXPEC3100-1	彭起源
1835	M01N011FV30804F14L0	4.1	0.3	3.8	2020/6/11 8:59:55	2020/6/11 9:00:10	EXPEC3100-1	彭起源

凌飞2020年第二季度检测表

1836	M01N011FV30805F02L0	5	0.3	4.7	2020/6/11 9:00:40	2020/6/11 9:00:51	EXPEC3100-1	彭起源
1837	M01N011FV30805F05L0	2.8	0.3	2.5	2020/6/11 9:01:30	2020/6/11 9:01:44	EXPEC3100-1	彭起源
1838	M01N011FV30805V07L0	3.6	0.3	3.3	2020/6/11 9:02:33	2020/6/11 9:02:47	EXPEC3100-1	彭起源
1839	M01N011FV30805F08L0	5.1	0.3	4.8	2020/6/11 9:03:32	2020/6/11 9:03:47	EXPEC3100-1	彭起源
1840	M01N011FV30805F09L0	3.7	0.3	3.4	2020/6/11 9:04:32	2020/6/11 9:04:46	EXPEC3100-1	彭起源
1841	M01N011FV30805F10L0	3.2	0.3	2.9	2020/6/11 9:05:46	2020/6/11 9:05:57	EXPEC3100-1	彭起源
1842	M01N011FV30805V11L0	4.8	0.3	4.5	2020/6/11 9:06:33	2020/6/11 9:06:47	EXPEC3100-1	彭起源
1843	M01N011FV30805F14L0	2.6	0.3	2.3	2020/6/11 9:07:28	2020/6/11 9:07:39	EXPEC3100-1	彭起源
1844	M01N011FV30805V15L0	3.5	0.3	3.2	2020/6/11 9:08:32	2020/6/11 9:08:44	EXPEC3100-1	彭起源
1845	M01N011FV30805F16L0	4.8	0.3	4.5	2020/6/11 9:09:33	2020/6/11 9:09:44	EXPEC3100-1	彭起源
1846	M01N011FV30806V02L0	1.2	0.3	0.9	2020/6/11 9:10:40	2020/6/11 9:10:50	EXPEC3100-1	彭起源
1847	M01N011FV30806F03L0	5.3	0.3	5	2020/6/11 9:11:46	2020/6/11 9:11:57	EXPEC3100-1	彭起源
1848	M01N011FP00901F01L0	3.6	0.3	3.3	2020/6/11 9:12:42	2020/6/11 9:12:57	EXPEC3100-1	彭起源
1849	M01N011FP00901V03L0	4.6	0.3	4.3	2020/6/11 9:13:47	2020/6/11 9:13:58	EXPEC3100-1	彭起源
1850	M01N011FP00901V05L0	1.6	0.3	1.3	2020/6/11 9:14:43	2020/6/11 9:14:56	EXPEC3100-1	彭起源
1851	M01N011FP00901F07L0	5	0.3	4.7	2020/6/11 9:15:45	2020/6/11 9:15:56	EXPEC3100-1	彭起源
1852	M01N011FP00901F08L0	5.4	0.3	5.1	2020/6/11 9:16:55	2020/6/11 9:17:10	EXPEC3100-1	彭起源
1853	M01N011FP00902F01L0	3.8	0.3	3.5	2020/6/11 9:17:47	2020/6/11 9:17:58	EXPEC3100-1	彭起源
1854	M01N011FP00902F02L0	3	0.3	2.7	2020/6/11 9:18:31	2020/6/11 9:18:43	EXPEC3100-1	彭起源
1855	M01N011FP00902V03L0	5.8	0.3	5.5	2020/6/11 9:19:35	2020/6/11 9:19:47	EXPEC3100-1	彭起源
1856	M01N011FP00902F04L0	4.3	0.3	4	2020/6/11 9:20:26	2020/6/11 9:20:37	EXPEC3100-1	彭起源
1857	M01N011FP00902OEL06L0	5.2	0.3	4.9	2020/6/11 9:21:19	2020/6/11 9:21:33	EXPEC3100-1	彭起源
1858	M01N011FP00903F03L0	2.1	0.3	1.8	2020/6/11 9:22:30	2020/6/11 9:22:42	EXPEC3100-1	彭起源
1859	M01N011FP00903F04L0	4.4	0.3	4.1	2020/6/11 9:23:29	2020/6/11 9:23:43	EXPEC3100-1	彭起源
1860	M01N011FP00904V01L0	5	0.3	4.7	2020/6/11 9:24:34	2020/6/11 9:24:45	EXPEC3100-1	彭起源
1861	M01N011FP00904F02L0	3.4	0.3	3.1	2020/6/11 9:25:25	2020/6/11 9:25:38	EXPEC3100-1	彭起源
1862	M01N011FP00904F03L0	5.5	0.3	5.2	2020/6/11 9:26:18	2020/6/11 9:26:29	EXPEC3100-1	彭起源
1863	M01N011FP00904F04L0	1.5	0.3	1.2	2020/6/11 9:27:08	2020/6/11 9:27:20	EXPEC3100-1	彭起源
1864	M01N011FP00904F06L0	4.8	0.3	4.5	2020/6/11 9:28:12	2020/6/11 9:28:22	EXPEC3100-1	彭起源
1865	M01N011FP00904F07L0	4.2	0.3	3.9	2020/6/11 9:29:03	2020/6/11 9:29:18	EXPEC3100-1	彭起源
1866	M01N011FP00904F08L0	1.3	0.3	1	2020/6/11 9:29:55	2020/6/11 9:30:07	EXPEC3100-1	彭起源
1867	M01N011FP00904F10L0	1.3	0.3	1	2020/6/11 9:30:45	2020/6/11 9:30:56	EXPEC3100-1	彭起源
1868	M01N011FP00904V12L0	3.6	0.3	3.3	2020/6/11 9:31:31	2020/6/11 9:31:46	EXPEC3100-1	彭起源
1869	M01N011FP00904F13L0	4.1	0.3	3.8	2020/6/11 9:32:17	2020/6/11 9:32:28	EXPEC3100-1	彭起源
1870	M01N011FP00904F14L0	1.9	0.3	1.6	2020/6/11 9:33:09	2020/6/11 9:33:19	EXPEC3100-1	彭起源
1871	M01N011FP00904F15L0	3	0.3	2.7	2020/6/11 9:33:55	2020/6/11 9:34:05	EXPEC3100-1	彭起源

凌飞2020年第二季度检测表

1872	M01N011FP00905V03L0	3	0.3	2.7	2020/6/11 9:34:52	2020/6/11 9:35:07	EXPEC3100-1	彭起源
1873	M01N011FP00905F04L0	4.1	0.3	3.8	2020/6/11 9:35:54	2020/6/11 9:36:05	EXPEC3100-1	彭起源
1874	M01N011FP00905V06L0	2.7	0.3	2.4	2020/6/11 9:36:55	2020/6/11 9:37:10	EXPEC3100-1	彭起源
1875	M01N011FP00905OEL07L0	4.9	0.3	4.6	2020/6/11 9:37:59	2020/6/11 9:38:09	EXPEC3100-1	彭起源
1876	M01N011FP00905F08L0	5.2	0.3	4.9	2020/6/11 9:39:04	2020/6/11 9:39:18	EXPEC3100-1	彭起源
1877	M01N011FP00905OEL10L0	5.6	0.3	5.3	2020/6/11 9:40:05	2020/6/11 9:40:20	EXPEC3100-1	彭起源
1878	M01N011FP00905F11L0	4	0.3	3.7	2020/6/11 9:41:01	2020/6/11 9:41:13	EXPEC3100-1	彭起源
1879	M01N011FP00906F01L0	1.9	0.3	1.6	2020/6/11 9:42:11	2020/6/11 9:42:26	EXPEC3100-1	彭起源
1880	M01N011FP00906F04L0	3.9	0.3	3.6	2020/6/11 9:43:15	2020/6/11 9:43:26	EXPEC3100-1	彭起源
1881	M01N011FP00906F05L0	5.1	0.3	4.8	2020/6/11 9:44:16	2020/6/11 9:44:28	EXPEC3100-1	彭起源
1882	M01N011FP00906C06L0	1.4	0.3	1.1	2020/6/11 9:45:03	2020/6/11 9:45:17	EXPEC3100-1	彭起源
1883	M01N011FP00906V07L0	4.1	0.3	3.8	2020/6/11 9:46:00	2020/6/11 9:46:15	EXPEC3100-1	彭起源
1884	M01N011FP00906F08L0	2	0.3	1.7	2020/6/11 9:46:47	2020/6/11 9:46:58	EXPEC3100-1	彭起源
1885	M01N011FP00906OEL11L0	5.7	0.3	5.4	2020/6/11 9:47:57	2020/6/11 9:48:12	EXPEC3100-1	彭起源
1886	M01N011FP00907F01L0	5.9	0.3	5.6	2020/6/11 9:49:06	2020/6/11 9:49:20	EXPEC3100-1	彭起源
1887	M01N011FP00907F02L0	2.1	0.3	1.8	2020/6/11 9:49:58	2020/6/11 9:50:13	EXPEC3100-1	彭起源
1888	M01N011FP00907F04L0	5.5	0.3	5.2	2020/6/11 9:50:50	2020/6/11 9:51:01	EXPEC3100-1	彭起源
1889	M01N011FP00907C05L0	5.6	0.3	5.3	2020/6/11 9:51:55	2020/6/11 9:52:06	EXPEC3100-1	彭起源
1890	M01N011FP00907F06L0	5.2	0.3	4.9	2020/6/11 9:52:53	2020/6/11 9:53:08	EXPEC3100-1	彭起源
1891	M01N011FP00907V07L0	1.4	0.3	1.1	2020/6/11 9:54:03	2020/6/11 9:54:13	EXPEC3100-1	彭起源
1892	M01N011FP00907V09L0	5.8	0.3	5.5	2020/6/11 9:55:07	2020/6/11 9:55:22	EXPEC3100-1	彭起源
1893	M01N011FP00907F10L0	3.4	0.3	3.1	2020/6/11 9:56:19	2020/6/11 9:56:30	EXPEC3100-1	彭起源
1894	M01N011FP00907F12L0	3.7	0.3	3.4	2020/6/11 9:57:22	2020/6/11 9:57:35	EXPEC3100-1	彭起源
1895	M01N011FP00907F13L0	2.8	0.3	2.5	2020/6/11 9:58:28	2020/6/11 9:58:43	EXPEC3100-1	彭起源
1896	M01N011FP00907F15L0	6.2	0.3	5.9	2020/6/11 9:59:34	2020/6/11 9:59:47	EXPEC3100-1	彭起源
1897	M01N011FP00907F17L0	2.3	0.3	2	2020/6/11 10:00:40	2020/6/11 10:00:54	EXPEC3100-1	彭起源
1898	M01N011FP00907P18L0	3.1	0.3	2.8	2020/6/11 10:01:34	2020/6/11 10:01:47	EXPEC3100-1	彭起源
1899	M01N011FP00907F20L0	1.3	0.3	1	2020/6/11 10:02:41	2020/6/11 10:02:52	EXPEC3100-1	彭起源
1900	M01N011FP00907F21L0	1.6	0.3	1.3	2020/6/11 10:03:33	2020/6/11 10:03:46	EXPEC3100-1	彭起源
1901	M01N011FP00907F22L0	2.1	0.3	1.8	2020/6/11 10:04:26	2020/6/11 10:04:41	EXPEC3100-1	彭起源
1902	M01N011FP00907F24L0	5.7	0.3	5.4	2020/6/11 10:05:23	2020/6/11 10:05:37	EXPEC3100-1	彭起源
1903	M01N011FP00907F25L0	4.7	0.3	4.4	2020/6/11 10:06:16	2020/6/11 10:06:28	EXPEC3100-1	彭起源
1904	M01N011FP00907P26L0	4.4	0.3	4.1	2020/6/11 10:07:26	2020/6/11 10:07:39	EXPEC3100-1	彭起源
1905	M01N011FP01001F01L0	6	0.3	5.7	2020/6/11 10:08:35	2020/6/11 10:08:50	EXPEC3100-1	彭起源
1906	M01N011FP01002F01L0	2.3	0.3	2	2020/6/11 10:09:35	2020/6/11 10:09:46	EXPEC3100-1	彭起源
1907	M01N011FP01002V02L0	5.8	0.3	5.5	2020/6/11 10:10:21	2020/6/11 10:10:34	EXPEC3100-1	彭起源

凌飞2020年第二季度检测表

1908	M01N011FPO1002F03L0	3.7	0.3	3.4	2020/6/11 10:11:26	2020/6/11 10:11:41	EXPEC3100-1	彭起源
1909	M01N011FPO1002F05L0	3.4	0.3	3.1	2020/6/11 10:12:26	2020/6/11 10:12:40	EXPEC3100-1	彭起源
1910	M01N011FPO1002F06L0	2.2	0.3	1.9	2020/6/11 10:13:28	2020/6/11 10:13:42	EXPEC3100-1	彭起源
1911	M01N011FPO1002F08L0	3.5	0.3	3.2	2020/6/11 10:14:37	2020/6/11 10:14:51	EXPEC3100-1	彭起源
1912	M01N011FPO1002Q09L0	2	0.3	1.7	2020/6/11 10:15:36	2020/6/11 10:15:47	EXPEC3100-1	彭起源
1913	M01N011FPO1003F02L0	3.7	0.3	3.4	2020/6/11 10:16:34	2020/6/11 10:16:46	EXPEC3100-1	彭起源
1914	M01N011FPO1003V04L0	5.6	0.3	5.3	2020/6/11 10:17:24	2020/6/11 10:17:37	EXPEC3100-1	彭起源
1915	M01N011FPO1003F05L0	3.1	0.3	2.8	2020/6/11 10:18:36	2020/6/11 10:18:51	EXPEC3100-1	彭起源
1916	M01N011FPO1003F07L0	2.5	0.3	2.2	2020/6/11 10:19:25	2020/6/11 10:19:39	EXPEC3100-1	彭起源
1917	M01N011FPO1003F09L0	4.8	0.3	4.5	2020/6/11 10:20:38	2020/6/11 10:20:48	EXPEC3100-1	彭起源
1918	M01N011FPO1004F01L0	1.4	0.3	1.1	2020/6/11 10:21:20	2020/6/11 10:21:31	EXPEC3100-1	彭起源
1919	M01N011FPO1004F03L0	5.3	0.3	5	2020/6/11 10:22:11	2020/6/11 10:22:21	EXPEC3100-1	彭起源
1920	M01N011FPO1004C04L0	5.6	0.3	5.3	2020/6/11 10:23:05	2020/6/11 10:23:15	EXPEC3100-1	彭起源
1921	M01N011FPO1004F06L0	2.7	0.3	2.4	2020/6/11 10:23:56	2020/6/11 10:24:08	EXPEC3100-1	彭起源
1922	M01N011FPO1004F07L0	4.2	0.3	3.9	2020/6/11 10:24:55	2020/6/11 10:25:05	EXPEC3100-1	彭起源
1923	M01N011FPO1004F08L0	2.6	0.3	2.3	2020/6/11 10:25:56	2020/6/11 10:26:10	EXPEC3100-1	彭起源
1924	M01N011FPO1004F09L0	5.8	0.3	5.5	2020/6/11 10:26:53	2020/6/11 10:27:04	EXPEC3100-1	彭起源
1925	M01N011FPO1004V11L0	1.5	0.3	1.2	2020/6/11 10:27:52	2020/6/11 10:28:04	EXPEC3100-1	彭起源
1926	M01N011FPO1004V12L0	5	0.3	4.7	2020/6/11 10:28:58	2020/6/11 10:29:10	EXPEC3100-1	彭起源
1927	M01N011FPO1004F13L0	1.7	0.3	1.4	2020/6/11 10:29:50	2020/6/11 10:30:05	EXPEC3100-1	彭起源
1928	M01N011FPO1004F15L0	5.6	0.3	5.3	2020/6/11 10:31:01	2020/6/11 10:31:14	EXPEC3100-1	彭起源
1929	M01N011FPO1004F17L0	3.1	0.3	2.8	2020/6/11 10:31:53	2020/6/11 10:32:03	EXPEC3100-1	彭起源
1930	M01N011FPO1004F18L0	3.6	0.3	3.3	2020/6/11 10:32:38	2020/6/11 10:32:48	EXPEC3100-1	彭起源
1931	M01N011FPO1005F02L0	2.6	0.3	2.3	2020/6/11 10:33:21	2020/6/11 10:33:33	EXPEC3100-1	彭起源
1932	M01N011FPO1005V03L0	1.5	0.3	1.2	2020/6/11 10:34:27	2020/6/11 10:34:40	EXPEC3100-1	彭起源
1933	M01N011FPO1005F05L0	4.2	0.3	3.9	2020/6/11 10:35:18	2020/6/11 10:35:28	EXPEC3100-1	彭起源
1934	M01N011FPO1005P06L0	5.6	0.3	5.3	2020/6/11 10:36:00	2020/6/11 10:36:13	EXPEC3100-1	彭起源
1935	M01N011FPO1005F07L0	2.6	0.3	2.3	2020/6/11 10:36:48	2020/6/11 10:36:58	EXPEC3100-1	彭起源
1936	M01N011FPO1006V01L0	5.6	0.3	5.3	2020/6/11 10:37:52	2020/6/11 10:38:02	EXPEC3100-1	彭起源
1937	M01N011FPO1006F02L0	2.1	0.3	1.8	2020/6/11 10:38:44	2020/6/11 10:38:55	EXPEC3100-1	彭起源
1938	M01N011FPO1006V03L0	1.3	0.3	1	2020/6/11 10:39:33	2020/6/11 10:39:44	EXPEC3100-1	彭起源
1939	M01N011FPO1006F04L0	2.6	0.3	2.3	2020/6/11 10:40:30	2020/6/11 10:40:44	EXPEC3100-1	彭起源
1940	M01N011FPO1006V06L0	1.8	0.3	1.5	2020/6/11 10:41:25	2020/6/11 10:41:38	EXPEC3100-1	彭起源
1941	M01N011FPO1006F08L0	5.1	0.3	4.8	2020/6/11 10:42:23	2020/6/11 10:42:33	EXPEC3100-1	彭起源
1942	M01N011FPO1006F09L0	3.7	0.3	3.4	2020/6/11 10:43:07	2020/6/11 10:43:19	EXPEC3100-1	彭起源
1943	M01N011FPO1006V10L0	4	0.3	3.7	2020/6/11 10:43:56	2020/6/11 10:44:08	EXPEC3100-1	彭起源

凌飞2020年第二季度检测表

1944	M01N011FPO1006F11L0	4.4	0.3	4.1	2020/6/11 10:44:53	2020/6/11 10:45:08	EXPEC3100-1	彭起源
1945	M01N011FPO1006F12L0	3	0.3	2.7	2020/6/11 10:45:46	2020/6/11 10:45:56	EXPEC3100-1	彭起源
1946	M01N011FPO1007V02L0	5.6	0.3	5.3	2020/6/11 10:46:30	2020/6/11 10:46:43	EXPEC3100-1	彭起源
1947	M01N011FPO1007F03L0	4.7	0.3	4.4	2020/6/11 10:47:36	2020/6/11 10:47:46	EXPEC3100-1	彭起源
1948	M01N011FPO1007F05L0	2.4	0.3	2.1	2020/6/11 10:48:29	2020/6/11 10:48:39	EXPEC3100-1	彭起源
1949	M01N011FPO1007F06L0	2.3	0.3	2	2020/6/11 10:49:20	2020/6/11 10:49:30	EXPEC3100-1	彭起源
1950	M01N011FPO1007V07L0	4.9	0.3	4.6	2020/6/11 10:50:11	2020/6/11 10:50:22	EXPEC3100-1	彭起源
1951	M01N011FPO1007F09L0	4.8	0.3	4.5	2020/6/11 10:51:07	2020/6/11 10:51:19	EXPEC3100-1	彭起源
1952	M01N011FPO1008V02L0	4.3	0.3	4	2020/6/11 10:52:09	2020/6/11 10:52:24	EXPEC3100-1	彭起源
1953	M01N011FPO1008F03L0	5.1	0.3	4.8	2020/6/11 10:52:56	2020/6/11 10:53:10	EXPEC3100-1	彭起源
1954	M01N011FPO1008V04L0	3.2	0.3	2.9	2020/6/11 10:53:45	2020/6/11 10:53:58	EXPEC3100-1	彭起源
1955	M01N011FPO1008F08L0	6.2	0.3	5.9	2020/6/11 10:54:47	2020/6/11 10:55:01	EXPEC3100-1	彭起源
1956	M01N011FPO1009OEL01L0	5.1	0.3	4.8	2020/6/11 10:55:31	2020/6/11 10:55:44	EXPEC3100-1	彭起源
1957	M01N011FPO1009F02L0	5.4	0.3	5.1	2020/6/11 10:56:44	2020/6/11 10:56:54	EXPEC3100-1	彭起源
1958	M01N011FPO1009F05L0	3.5	0.3	3.2	2020/6/11 10:57:33	2020/6/11 10:57:48	EXPEC3100-1	彭起源
1959	M01N011FPO1010V02L0	2.4	0.3	2.1	2020/6/11 10:58:48	2020/6/11 10:59:02	EXPEC3100-1	彭起源
1960	M01N011FPO1010F03L0	5.2	0.3	4.9	2020/6/11 10:59:54	2020/6/11 11:00:08	EXPEC3100-1	彭起源
1961	M01N011FPO1010F05L0	4.4	0.3	4.1	2020/6/11 11:01:07	2020/6/11 11:01:21	EXPEC3100-1	彭起源
1962	M01N011FPO1010F06L0	3	0.3	2.7	2020/6/11 11:02:14	2020/6/11 11:02:24	EXPEC3100-1	彭起源
1963	M01N011FPO1010V07L0	2.6	0.3	2.3	2020/6/11 11:03:23	2020/6/11 11:03:34	EXPEC3100-1	彭起源
1964	M01N011FPO1010F08L0	5.4	0.3	5.1	2020/6/11 11:04:24	2020/6/11 11:04:34	EXPEC3100-1	彭起源
1965	M01N011FPO1011F01L0	1.7	0.3	1.4	2020/6/11 11:05:31	2020/6/11 11:05:43	EXPEC3100-1	彭起源
1966	M01N011FPO1011F07L0	4.4	0.3	4.1	2020/6/11 11:06:34	2020/6/11 11:06:48	EXPEC3100-1	彭起源
1967	M01N011FPO1011V08L0	1.5	0.3	1.2	2020/6/11 11:07:46	2020/6/11 11:07:58	EXPEC3100-1	彭起源
1968	M01N011FPO1011F09L0	5.1	0.3	4.8	2020/6/11 11:08:57	2020/6/11 11:09:11	EXPEC3100-1	彭起源
1969	M01N011FPO1011F10L0	4.7	0.3	4.4	2020/6/11 11:09:54	2020/6/11 11:10:07	EXPEC3100-1	彭起源
1970	M01N011FPO1011P11L0	2.5	0.3	2.2	2020/6/11 11:10:54	2020/6/11 11:11:09	EXPEC3100-1	彭起源
1971	M01N011FPO1011F12L0	3.4	0.3	3.1	2020/6/11 11:11:56	2020/6/11 11:12:09	EXPEC3100-1	彭起源
1972	M01N011FPO1012F01L0	4.5	0.3	4.2	2020/6/11 11:12:47	2020/6/11 11:12:57	EXPEC3100-1	彭起源
1973	M01N011FPO1012F02L0	1.3	0.3	1	2020/6/11 11:13:53	2020/6/11 11:14:08	EXPEC3100-1	彭起源
1974	M01N011FPO1012V03L0	6	0.3	5.7	2020/6/11 11:15:05	2020/6/11 11:15:18	EXPEC3100-1	彭起源
1975	M01N011FPO1012F04L0	1.2	0.3	0.9	2020/6/11 11:16:16	2020/6/11 11:16:31	EXPEC3100-1	彭起源
1976	M01N011FPO1012F05L0	4	0.3	3.7	2020/6/11 11:17:27	2020/6/11 11:17:39	EXPEC3100-1	彭起源
1977	M01N011FPO1012F06L0	1.6	0.3	1.3	2020/6/11 11:18:16	2020/6/11 11:18:29	EXPEC3100-1	彭起源
1978	M01N011FPO1012F07L0	1.9	0.3	1.6	2020/6/11 11:19:06	2020/6/11 11:19:19	EXPEC3100-1	彭起源
1979	M01N011FPO1012V08L0	3.4	0.3	3.1	2020/6/11 11:20:12	2020/6/11 11:20:26	EXPEC3100-1	彭起源

凌飞2020年第二季度检测表

1980	M01N011FP01012F09L0	3	0.3	2.7	2020/6/11 11:21:23	2020/6/11 11:21:38	EXPEC3100-1	彭起源
1981	M01N011FP01012V10L0	4.6	0.3	4.3	2020/6/11 11:22:17	2020/6/11 11:22:32	EXPEC3100-1	彭起源
1982	M01N011FP01012F11L0	3.9	0.3	3.6	2020/6/11 11:23:04	2020/6/11 11:23:15	EXPEC3100-1	彭起源
1983	M01N011FP01012F12L0	3.2	0.3	2.9	2020/6/11 11:23:52	2020/6/11 11:24:05	EXPEC3100-1	彭起源
1984	M01N011FP01012F13L0	3.4	0.3	3.1	2020/6/11 11:24:58	2020/6/11 11:25:08	EXPEC3100-1	彭起源
1985	M01N011FP01012F14L0	3.8	0.3	3.5	2020/6/11 11:25:40	2020/6/11 11:25:55	EXPEC3100-1	彭起源
1986	M01N011FP01012F15L0	4.9	0.3	4.6	2020/6/11 11:26:35	2020/6/11 11:26:48	EXPEC3100-1	彭起源
1987	M01N011FP01012P16L0	5.1	0.3	4.8	2020/6/11 11:27:28	2020/6/11 11:27:43	EXPEC3100-1	彭起源
1988	M01N011FP01012F17L0	5.4	0.3	5.1	2020/6/11 11:28:27	2020/6/11 11:28:37	EXPEC3100-1	彭起源
1989	M01N011FP01013F01L0	3.5	0.3	3.2	2020/6/11 11:29:13	2020/6/11 11:29:23	EXPEC3100-1	彭起源
1990	M01N011FP01013V02L0	4.3	0.3	4	2020/6/11 11:29:55	2020/6/11 11:30:05	EXPEC3100-1	彭起源
1991	M01N011FP01013F04L0	3.4	0.3	3.1	2020/6/11 11:30:48	2020/6/11 11:31:01	EXPEC3100-1	彭起源
1992	M01N011FP01013C08L0	5.4	0.3	5.1	2020/6/11 11:31:40	2020/6/11 11:31:53	EXPEC3100-1	彭起源
1993	M01N011FP01013C09L0	1.7	0.3	1.4	2020/6/11 11:32:26	2020/6/11 11:32:41	EXPEC3100-1	彭起源
1994	M01N011FP01013V10L0	3.5	0.3	3.2	2020/6/11 11:33:30	2020/6/11 11:33:44	EXPEC3100-1	彭起源
1995	M01N011FP01013C14L0	5.3	0.3	5	2020/6/11 11:34:42	2020/6/11 11:34:53	EXPEC3100-1	彭起源
1996	M01N011FP01013V15L0	3.4	0.3	3.1	2020/6/11 11:35:42	2020/6/11 11:35:55	EXPEC3100-1	彭起源
1997	M01N011FP01013C16L0	5.2	0.3	4.9	2020/6/11 11:36:51	2020/6/11 11:37:01	EXPEC3100-1	彭起源
1998	M01N011FP01013F19L0	2.6	0.3	2.3	2020/6/11 11:37:53	2020/6/11 11:38:04	EXPEC3100-1	彭起源
1999	M01N011FP01014V02L0	5.9	0.3	5.6	2020/6/11 11:38:55	2020/6/11 11:39:06	EXPEC3100-1	彭起源
2000	M01N011FP01014F03L0	3.5	0.3	3.2	2020/6/11 11:39:42	2020/6/11 11:39:57	EXPEC3100-1	彭起源
2001	M01N011FP01014F05L0	4.5	0.3	4.2	2020/6/11 11:40:52	2020/6/11 11:41:03	EXPEC3100-1	彭起源
2002	M01N011FP01014F06L0	4.8	0.3	4.5	2020/6/11 11:41:58	2020/6/11 11:42:11	EXPEC3100-1	彭起源
2003	M01N011FP01014V07L0	5.7	0.3	5.4	2020/6/11 11:43:00	2020/6/11 11:43:15	EXPEC3100-1	彭起源
2004	M01N011FP01014F08L0	4.2	0.3	3.9	2020/6/11 11:43:49	2020/6/11 11:44:01	EXPEC3100-1	彭起源
2005	M01N011FP01014F09L0	2.7	0.3	2.4	2020/6/11 11:44:55	2020/6/11 11:45:05	EXPEC3100-1	彭起源
2006	M01N011FP01014C15L0	4.2	0.3	3.9	2020/6/11 11:45:57	2020/6/11 11:46:09	EXPEC3100-1	彭起源
2007	M01N011FP01014V16L0	2.9	0.3	2.6	2020/6/11 11:47:01	2020/6/11 11:47:15	EXPEC3100-1	彭起源
2008	M01N011FP01014C17L0	3.4	0.3	3.1	2020/6/11 11:47:48	2020/6/11 11:48:01	EXPEC3100-1	彭起源
2009	M01N011FP01015F01L0	6.2	0.3	5.9	2020/6/11 11:48:43	2020/6/11 11:48:54	EXPEC3100-1	彭起源
2010	M01N011FP01015F02L0	3.3	0.3	3	2020/6/11 11:49:33	2020/6/11 11:49:47	EXPEC3100-1	彭起源
2011	M01N011FP01015F03L0	5.5	0.3	5.2	2020/6/11 11:50:47	2020/6/11 11:51:01	EXPEC3100-1	彭起源
2012	M01N011FP01015F04L0	1.6	0.3	1.3	2020/6/11 11:51:54	2020/6/11 11:52:09	EXPEC3100-1	彭起源
2013	M01N011FP01015F05L0	1.8	0.3	1.5	2020/6/11 11:52:55	2020/6/11 11:53:09	EXPEC3100-1	彭起源
2014	M01N011FP01015F06L0	2.6	0.3	2.3	2020/6/11 11:53:53	2020/6/11 11:54:07	EXPEC3100-1	彭起源
2015	M01N011FP01015F07L0	5.5	0.3	5.2	2020/6/11 11:54:48	2020/6/11 11:55:00	EXPEC3100-1	彭起源

凌飞2020年第二季度检测表

2016	M01N011FP01015F08L0	3.2	0.3	2.9	2020/6/11 11:55:56	2020/6/11 11:56:06	EXPEC3100-1	彭起源
2017	M01N011FP01015F09L0	3.1	0.3	2.8	2020/6/11 11:56:47	2020/6/11 11:57:00	EXPEC3100-1	彭起源
2018	M01N011FP01015F10L0	2.4	0.3	2.1	2020/6/11 11:57:40	2020/6/11 11:57:53	EXPEC3100-1	彭起源
2019	M01N011FP01015F11L0	5.6	0.3	5.3	2020/6/11 11:58:28	2020/6/11 11:58:41	EXPEC3100-1	彭起源
2020	M01N011FP01015F12L0	1.2	0.3	0.9	2020/6/11 11:59:20	2020/6/11 11:59:35	EXPEC3100-1	彭起源
2021	M01N011FP01015F13L0	3.2	0.3	2.9	2020/6/11 12:00:18	2020/6/11 12:00:28	EXPEC3100-1	彭起源
2022	M01N011FP01015F14L0	4.7	0.3	4.4	2020/6/11 12:01:23	2020/6/11 12:01:37	EXPEC3100-1	彭起源
2023	M01N011FP01015F15L0	5.9	0.3	5.6	2020/6/11 12:02:13	2020/6/11 12:02:27	EXPEC3100-1	彭起源
2024	M01N011FP01015F16L0	5.2	0.3	4.9	2020/6/11 12:03:11	2020/6/11 12:03:21	EXPEC3100-1	彭起源
2025	M01N011FP01015F17L0	2.5	0.3	2.2	2020/6/11 12:03:59	2020/6/11 12:04:10	EXPEC3100-1	彭起源
2026	M01N011FP01015F18L0	5.1	0.3	4.8	2020/6/11 12:04:56	2020/6/11 12:05:07	EXPEC3100-1	彭起源
2027	M01N011FP01015F19L0	5.3	0.3	5	2020/6/11 12:05:51	2020/6/11 12:06:04	EXPEC3100-1	彭起源
2028	M01N011FP01015F20L0	2.8	0.3	2.5	2020/6/11 12:06:52	2020/6/11 12:07:04	EXPEC3100-1	彭起源
2029	M01N011FP01015F21L0	1.5	0.3	1.2	2020/6/11 12:07:39	2020/6/11 12:07:50	EXPEC3100-1	彭起源